

## Indices of Deprivation 2010: Ward level summaries for Kent

### Related Documents

- [The Indices of Deprivation 2010 – Headline findings for Kent](#)
- [The Indices of Deprivation 2010 – Detailed findings for Kent](#)
- [The Indices of Deprivation 2010 – District summaries and maps](#)

### Further information

#### Research & Evaluation

Business Strategy & Support  
Kent County Council  
Invicta House  
Maidstone  
Kent  
ME14 1XX

Email:

[research@kent.gov.uk](mailto:research@kent.gov.uk)

Tel: 01622 221632

This bulletin presents an analysis of the Indices of Deprivation 2010 for wards in Kent. Kent in this bulletin refers to the Kent County Council area which does not include Medway.

### Summary of findings

- Margate Central ward in Thanet District ranks as the most deprived ward within Kent. See table 2.
- Thanet has the greatest number of wards which are ranked within the 20% most deprived in Kent.
- A total of 13 of Thanet's wards, (57% of all Thanet wards) are ranked within the 20% most deprived in Kent.
- Shepway and Thanet are the only 2 local authorities to have no wards which rank within the 20% least deprived wards in Kent.
- Allington ward in Maidstone Borough ranks as the least deprived ward within Kent. See Table 2.
- Sevenoaks has the greatest number of wards which are ranked within the 20% least deprived in Kent. See Table 1 for details
- A total of 15 of Sevenoaks' wards, (58% of all Sevenoaks wards) are ranked within the 20% least deprived in Kent. See Table 1 for details.
- All 12 local authorities have at least one ward which is ranked within the top 20% most deprived wards in Kent.

## Introduction

The English Indices of Deprivation 2010 (ID2010) were released by Communities and Local Government (CLG) on 24 March 2011. The Indices provide an area based measure of deprivation. Each area is assigned a deprivation score and rank so that their level of deprivation can be measured relative to other areas.

The ID2010 measures deprivation for local authority areas and also Lower Super Output Areas (LSOA). The LSOA component of the ID2010 is referred to as the Index of Multiple Deprivation (IMD) and provides the most detailed measure of deprivation. On average there are 3-4 LSOAs within a single electoral ward and therefore LSOAs allow a more detailed pattern of deprivation within a ward to be identified.

A ward level measure of deprivation is not published as part of the official ID2010 as the primary aim of the Indices is to understand the level and nature of deprivation at the small area level and LSOAs were thought to provide a better measure of this. However, there is high demand for a ward level measure and for this reason Kent County Council's (KCC's) Research & Evaluation team (like many other local government research teams) have calculated ward deprivation scores. Further detail on how the ward scores have been calculated is outlined in the Methodology section.

Although ward scores have been produced, Research & Evaluation still recommend that users look at the LSOA deprivation data because pockets of deprivation are likely to be masked at ward level.

Further information on the ID2010, along with headline analysis for LSOAs in Kent, is available in the Research & Evaluation report [‘The Indices of Deprivation 2010 – Detailed findings for Kent’](#). Data for all LSOAs in Kent is available from Research & Evaluation upon request.

## Methodology

No attempt has been made to produce actual IMD scores for wards. Rather, ward level summaries have been created from the LSOA level data, replicating as far as possible the methodology used to produce the official local authority area summaries.

Research & Evaluation have chosen to replicate the measure ‘average of LSOA scores’ at ward level. This measure was chosen because it takes account of the full range of LSOA deprivation scores within a ward, which may not be revealed to the

same extent if one of the other measures was used. This is also KCC's preferred measure when using the local authority summaries.

The 'average of LSOA scores' measure is calculated by first multiplying the IMD scores for each LSOA by the population estimate for that LSOA. These figures are then summed across all LSOAs within the ward and the result is divided by the total population for that ward.

Research & Evaluation have produced 'average of LSOA scores' for all wards within the Kent. The resulting scores have then been ranked. A rank of 1 represents the most deprived ward and a rank of 283 represents the least deprived ward in Kent. National comparisons at ward level are not possible because ward measures have not been calculated for wards outside of Kent.

## County summary of ward level measure

There are 283 electoral wards within Kent. Those ranked in positions 1 to 57 are classed as being within Kent's most deprived 20% of wards and those ranked in positions 227 to 283 are classed as being within Kent's least deprived 20% of wards. Table 1 shows how many of Kent wards are within the county's most and least deprived 20% by local authority area.

**Table 1: Proportion of Kent's least and most deprived wards by local authority**

Based on the Indices of Deprivation 2010 CLG: calculated by Research & Evaluation, Kent County Council

Local Authority	20% MOST deprived wards in Kent		20% LEAST deprived wards in Kent	
	Number of wards	% of MOST deprived wards	Number of wards	% of LEAST deprived wards
Ashford	5	8.8%	6	10.5%
Canterbury	2	3.5%	2	3.5%
Dartford	4	7.0%	2	3.5%
Dover	6	10.5%	1	1.8%
Gravesham	4	7.0%	3	5.3%
Maidstone	3	5.3%	10	17.5%
Sevenoaks	1	1.8%	15	26.3%
Shepway	8	14.0%	0	0.0%
Swale	9	15.8%	1	1.8%
Thanet	13	22.8%	0	0.0%
Tonbridge & Malling	1	1.8%	12	21.1%
Tunbridge Wells	1	1.8%	5	8.8%
<b>Kent</b>	<b>57</b>	<b>100%</b>	<b>57</b>	<b>100%</b>

All local authority areas have at least one ward in the county's 20% most deprived. However, there is greater concentration in East Kent authorities. For example just under a quarter of Kent's most deprived 20% of wards are located within Thanet.

Not all Kent local authority areas have wards in the county's 20% least deprived. There are no wards in Shepway or Thanet in the county's least deprived 20%. West Kent authorities tend to have higher concentrations of least deprived wards. For example just over a quarter of Kent's least deprived 20% of wards are located in Sevenoaks.

The difference between the East and West Kent authorities is clear in Table 2 which presents Kent's top ten most deprived and top ten least deprived wards.

**Table 2: Kent's top 10 MOST and top 10 LEAST deprived wards**

Based on the Indices of Deprivation 2010, CLG: calculated by Research & Evaluation, Kent County Council

**Top ten MOST deprived wards in Kent**

Local Authority	Ward Name	Average LSOA Score	Kent Rank (out of 283)	
Thanet	Margate Central	61.80	1	Ranked in order of MOST deprived
Thanet	Cliftonville West	58.79	2	
Shepway	Folkestone Harvey Central	52.39	3	
Swale	Sheerness West	51.60	4	
Swale	Leysdown & Warden	51.25	5	
Swale	Sheerness East	44.43	6	
Thanet	Newington	44.25	7	
Dover	St Radigunds	41.31	8	
Thanet	Eastcliff	40.45	9	
Shepway	Folkestone Harbour	40.08	10	

The higher the score the more deprived. A rank of 1 represents the most deprived

**Top ten LEAST deprived wards in Kent**

Local Authority	Ward Name	Average LSOA Score	Kent Rank (out of 283)	
Maidstone	Allington	3.60	283	Ranked in order of LEAST deprived
Sevenoaks	Sevenoaks Town & St John's	4.10	282	
Tonbridge & Malling	Kings Hill	4.34	281	
Maidstone	Bearsted	4.43	280	
Sevenoaks	Sevenoaks Kippington	4.66	279	
Gravesham	Istead Rise	4.71	278	
Tonbridge & Malling	Ightham	4.75	277	
Maidstone	Barming	4.84	276	
Tonbridge & Malling	Blue Bell Hill & Walderslade	5.20	275	
Ashford	Park Farm North	5.26	274	

The lower the score the less deprived. A rank of 283 represents the least deprived

Users can identify the specific wards which are in the most and least deprived 20% from the tables and maps which follow.

### **Average of LSOA Overall IMD2010 Scores for Wards in Ashford**

Based on the Indices of Deprivation 2010, CLG: calculated by Research & Evaluation, Kent County Council

**Table ranked by Average LSOA score.**

**The higher the score the more deprived. A rank of 1 represents the most deprived**

Ward Name	Average IMD Score	Rank of average score within Ashford (out of 35)	Rank of average score within Kent (out of 283)	
<b>Stanhope</b>	<b>38.09</b>	<b>1</b>	<b>14</b>	<b>within 20% MOST deprived wards in Kent</b>
<b>Aylesford Green</b>	<b>30.39</b>	<b>2</b>	<b>26</b>	
<b>Norman</b>	<b>27.24</b>	<b>3</b>	<b>41</b>	
<b>Victoria</b>	<b>27.04</b>	<b>4</b>	<b>42</b>	
<b>Beaver</b>	<b>26.37</b>	<b>5</b>	<b>45</b>	
Bockhanger	22.49	6	62	
Downs West	20.45	7	82	
Bybrook	18.80	8	97	
South Willesborough	18.03	9	103	
Isle of Oxney	17.32	10	110	
Downs North	16.23	11	116	
Charing	15.23	12	124	
Stour	14.83	13	131	
Weald Central	14.28	14	138	
Weald East	13.70	15	145	
Tenterden South	12.99	16	155	
Weald South	12.81	17	160	
Rolvenden & Tenterden West	12.51	18	167	
Washford	12.42	19	171	
Boughton Aluph & Eastwell	12.17	20	175	
North Willesborough	11.65	21	184	
Singleton South	11.45	22	186	
Biddenden	11.23	23	190	
Godinton	11.07	24	195	
Weald North	10.98	25	197	
Wye	10.89	26	200	
Saxon Shore	10.51	27	206	
Little Burton Farm	9.59	28	223	
St Michaels	9.48	29	225	
<b>Tenterden North</b>	<b>8.97</b>	<b>30</b>	<b>235</b>	<b>within 20% LEAST deprived wards in Kent</b>
<b>Great Chart with Singleton North</b>	<b>8.51</b>	<b>31</b>	<b>243</b>	
<b>Park Farm South</b>	<b>7.02</b>	<b>32</b>	<b>259</b>	
<b>Kennington</b>	<b>6.33</b>	<b>33</b>	<b>269</b>	
<b>Highfield</b>	<b>5.62</b>	<b>34</b>	<b>273</b>	
<b>Park Farm North</b>	<b>5.26</b>	<b>35</b>	<b>274</b>	

## Overall IMD 2010 for electoral wards in Ashford (based on average of LSOA scores)

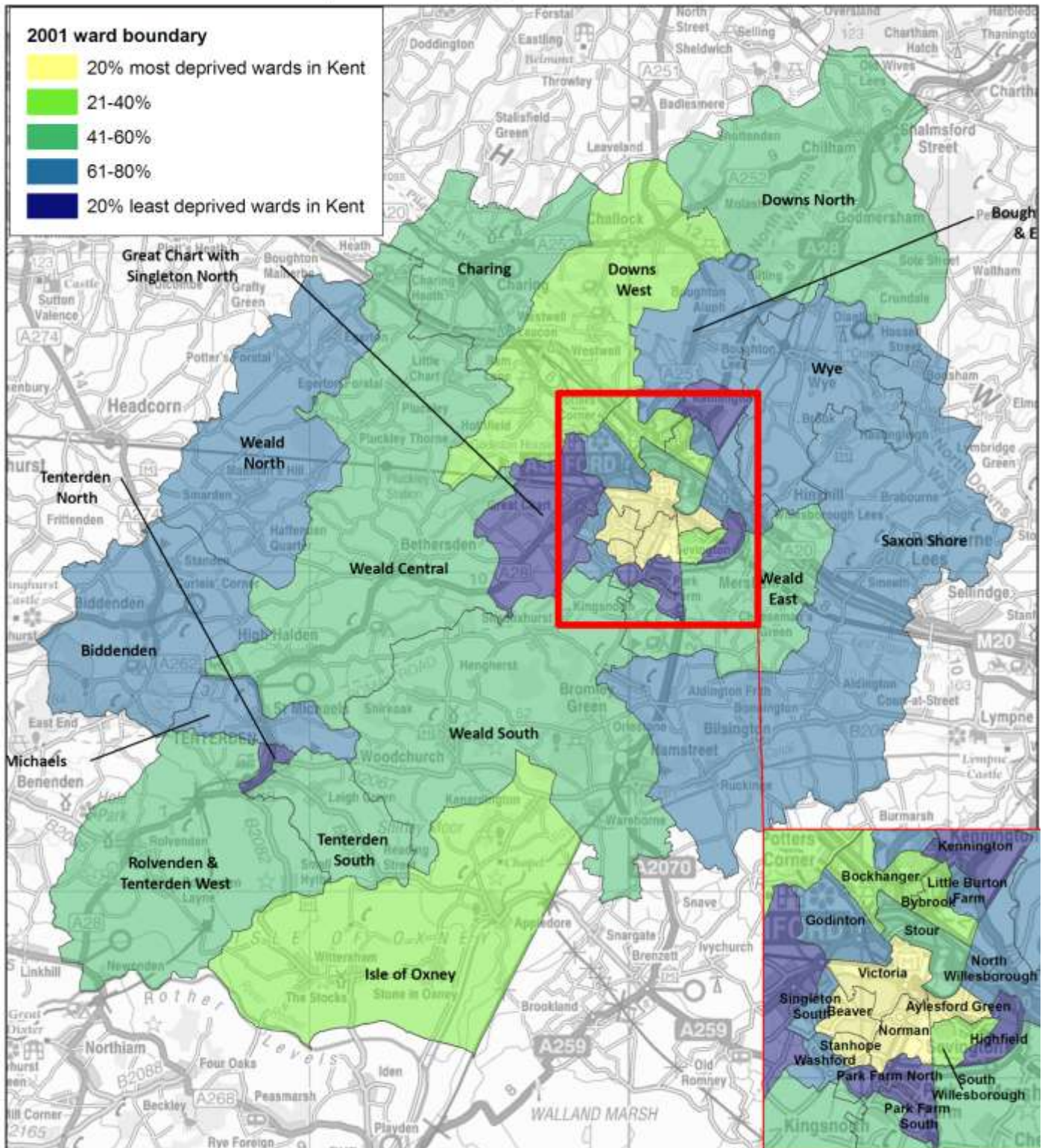

Average IMD2010 scores for Kent wards produced by Research & Evaluation, Business Strategy & Support, Kent County Council  
 Source: Indices of Deprivation 2010, Department of Communities & Local Government (DCLG)  
 © Crown Copyright and database right 2012 Ordnance Survey 100019238



### Average of LSOA Overall IMD2010 Scores for Wards in Canterbury

Based on the Indices of Deprivation 2010, CLG: calculated by Research & Evaluation, Kent County Council

**Table ranked by Average LSOA score.**

The higher the score the more deprived. A rank of 1 represents the most deprived

Ward Name	Average IMD Score	Rank of average score within Canterbury (out of 24)	Rank of average score within Kent (out of 283)	
<b>Northgate</b>	<b>31.73</b>	<b>1</b>	<b>21</b>	<b>within 20% MOST deprived wards in Kent</b>
<b>Heron</b>	<b>28.42</b>	<b>2</b>	<b>35</b>	
Sturry North	21.20	3	74	
Gorrell	20.79	4	76	
Marshside	20.74	5	77	
West Bay	20.54	6	80	
Greenhill & Eddington	20.05	7	85	
Wincheap	19.38	8	92	
Barham Downs	19.31	9	94	
Barton	19.21	10	95	
Harbour	18.77	11	98	
Westgate	17.19	12	111	
Seasalter	15.04	13	126	
Chartham & Stone Street	14.37	14	136	
Little Stour	13.40	15	152	
Chestfield & Swalecliffe	13.37	16	153	
St Stephens	13.25	17	154	
Reculver	12.98	18	156	
Herne & Broomfield	12.84	19	158	
Harbledown	11.22	20	191	
Blean Forest	9.85	21	217	
North Nailbourne	9.84	22	218	
<b>Sturry South</b>	<b>8.67</b>	<b>23</b>	<b>241</b>	<b>within 20% LEAST deprived wards in Kent</b>
<b>Tankerton</b>	<b>7.92</b>	<b>24</b>	<b>249</b>	

## Overall IMD 2010 for electoral wards in Canterbury (based on average of LSOA scores)

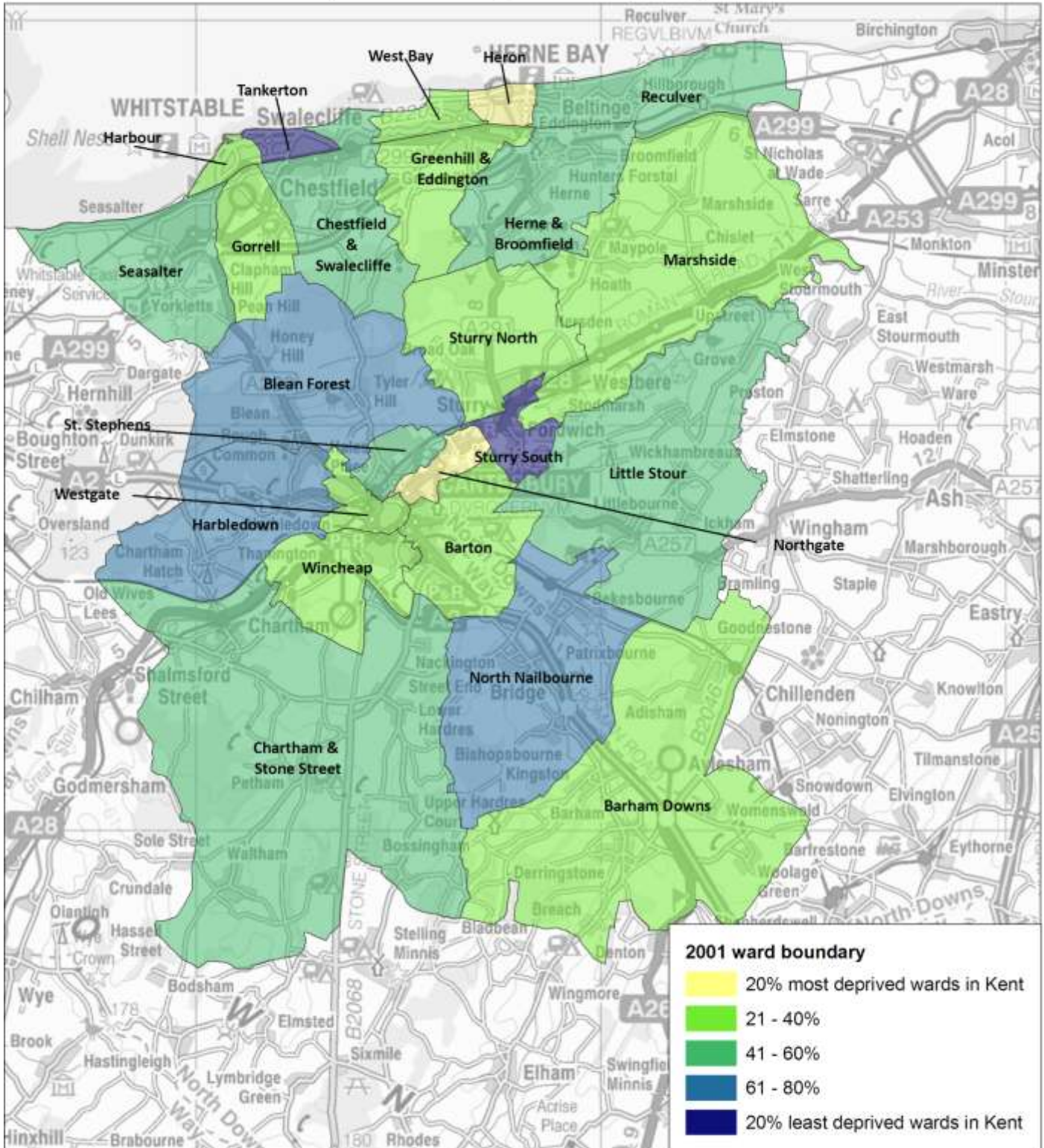

Average IMD2010 scores for Kent wards produced by Research & Evaluation, Business Strategy & Support, Kent County Council  
 Source: Indices of Deprivation 2010, Department of Communities & Local Government (DCLG)  
 © Crown Copyright and database right 2012 Ordnance Survey 100019238





### **Average of LSOA Overall IMD2010 Scores for Wards in Dartford**

Based on the Indices of Deprivation 2010, CLG: calculated by Research & Evaluation, Kent County Council

**Table ranked by Average LSOA score.**

**The higher the score the more deprived. A rank of 1 represents the most deprived**

Ward Name	Average IMD Score	Rank of average score within Dartford (out of 17)	Rank of average score within Kent (out of 283)	
<b>Littlebrook</b>	<b>28.92</b>	<b>1</b>	<b>31</b>	<b>within 20% MOST deprived wards in Kent</b>
<b>Joyce Green</b>	<b>28.29</b>	<b>2</b>	<b>38</b>	
<b>Princes</b>	<b>26.28</b>	<b>3</b>	<b>46</b>	
<b>Swanscombe</b>	<b>24.76</b>	<b>4</b>	<b>52</b>	
Town	22.33	5	63	
Stone	21.96	6	69	
Bean & Darenth	19.58	7	90	
Newtown	16.57	8	113	
Sutton-at-Hone & Hawley	14.16	9	140	
Greenhithe	14.03	10	141	
Castle	13.52	11	149	
Brent	11.89	12	179	
Wilmington	11.03	13	196	
West Hill	9.87	14	215	
Joydens Wood	9.50	15	224	
<b>Longfield, New Barn &amp; Southfleet</b>	<b>8.81</b>	<b>16</b>	<b>238</b>	<b>within 20% LEAST deprived wards in Kent</b>
<b>Heath</b>	<b>6.32</b>	<b>17</b>	<b>270</b>	

Overall IMD 2010 for electoral wards in Dartford  
(based on average of LSOA scores)

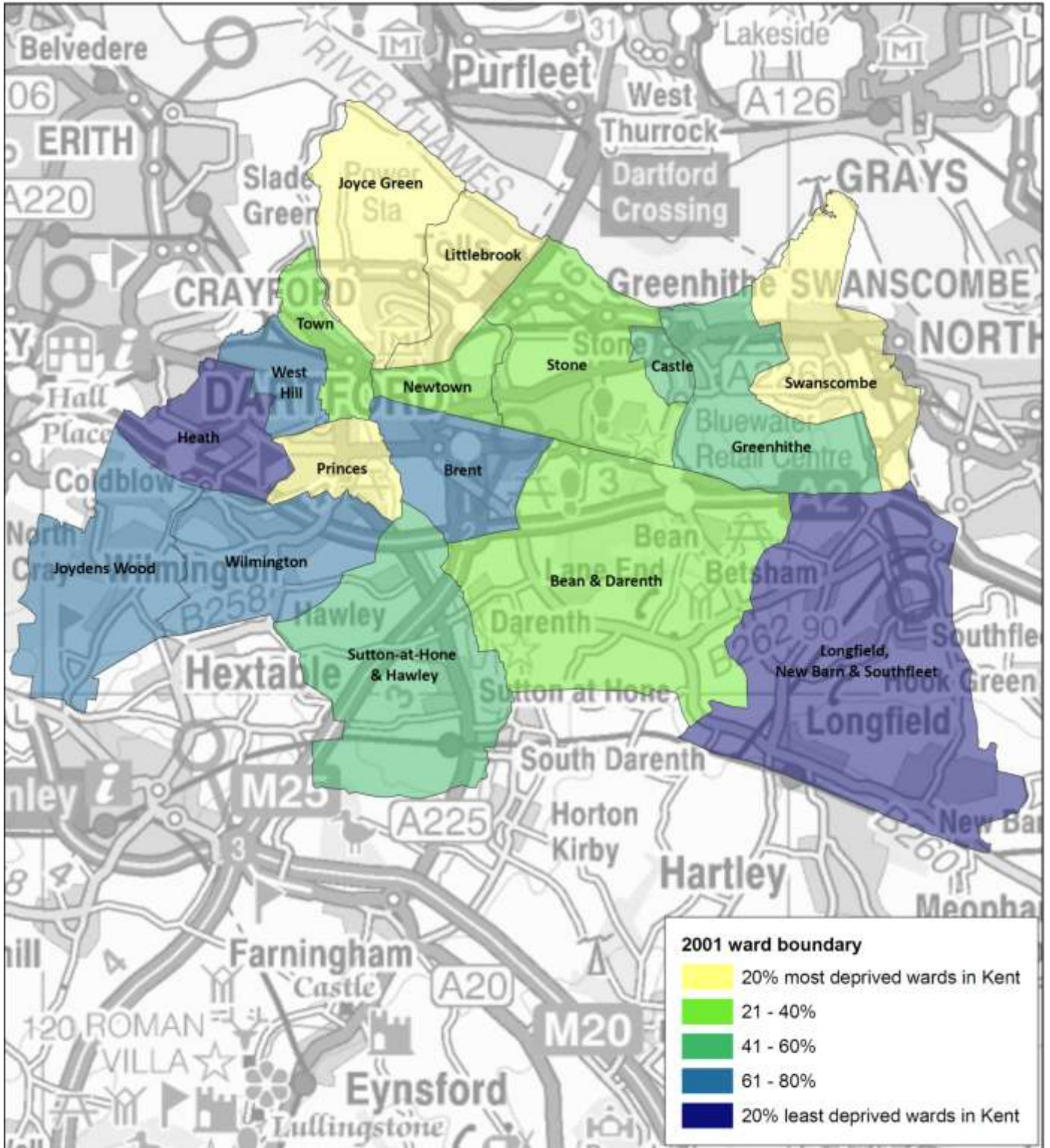

Average IMD2010 scores for Kent wards produced by Research & Evaluation, Business Strategy & Support, Kent County Council  
Source: Indices of Deprivation 2010, Department of Communities & Local Government (DCLG)  
© Crown Copyright and database right 2012 Ordnance Survey 100019238



### **Average of LSOA Overall IMD2010 Scores for Wards in Dover**

Based on the Indices of Deprivation 2010, CLG: calculated by Research & Evaluation, Kent County Council

**Table ranked by Average LSOA score.**

The higher the score the more deprived. A rank of 1 represents the most deprived

Ward Name	Average IMD Score	Rank of average score within Dover (out of 21)	Rank of average score within Kent (out of 283)	
<b>St Radigunds</b>	<b>41.31</b>	<b>1</b>	<b>8</b>	<b>within 20% MOST deprived wards in Kent</b>
<b>Tower Hamlets</b>	<b>39.20</b>	<b>2</b>	<b>13</b>	
<b>Castle</b>	<b>36.38</b>	<b>3</b>	<b>16</b>	
<b>Town &amp; Pier</b>	<b>31.15</b>	<b>4</b>	<b>22</b>	
<b>Buckland</b>	<b>30.83</b>	<b>5</b>	<b>25</b>	
<b>Aylesham</b>	<b>26.58</b>	<b>6</b>	<b>44</b>	
Maxton, Elms Vale & Priory	23.00	7	61	
Middle Deal & Sholden	20.13	8	83	
Capel-le-Ferne	19.54	9	91	
North Deal	19.36	10	93	
Mill Hill	19.02	11	96	
Eastry	18.74	12	99	
Eythorne & Shepherdswell	17.96	13	104	
Little Stour & Ashstone	14.86	14	128	
Sandwich	13.87	15	142	
Whitfield	13.46	16	151	
Walmer	12.59	17	166	
St Margaret's-at-Cliffe	12.45	18	169	
Ringwould	11.84	19	180	
Lydden and Temple Ewell	11.81	20	181	
<b>River</b>	<b>8.81</b>	<b>21</b>	<b>237</b>	<b>within 20% LEAST deprived wards in Kent</b>

## Overall IMD 2010 for electoral wards in Dover (based on average of LSOA scores)

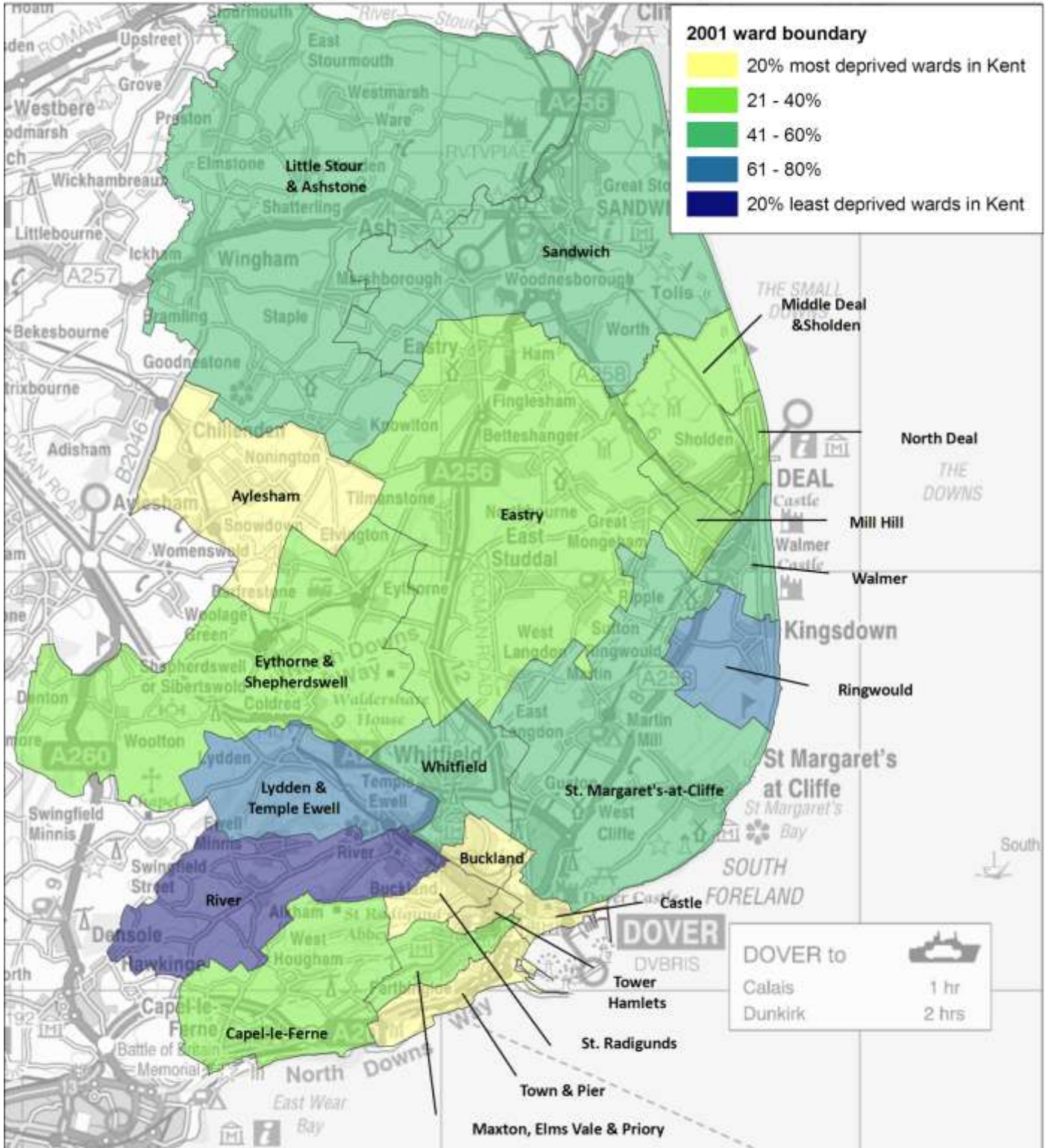

Average IMD2010 scores for Kent wards produced by Research & Evaluation, Business Strategy & Support, Kent County Council  
 Source: Indices of Deprivation 2010, Department of Communities & Local Government (DCLG)  
 © Crown Copyright and database right 2012 Ordnance Survey 100019238



### **Average of LSOA Overall IMD2010 Scores for Wards in Gravesham**

Based on the Indices of Deprivation 2010, CLG: calculated by Research & Evaluation, Kent County Council

**Table ranked by Average LSOA score.**

The higher the score the more deprived. A rank of 1 represents the most deprived

Ward Name	Average IMD Score	Rank of average score within Gravesham (out of 18)	Rank of average score within Kent (out of 283)	
<b>Riverside</b>	<b>30.96</b>	<b>1</b>	<b>23</b>	<b>within 20% MOST deprived wards in Kent</b>
<b>Northfleet North</b>	<b>30.94</b>	<b>2</b>	<b>24</b>	
<b>Singlewell</b>	<b>29.74</b>	<b>3</b>	<b>29</b>	
<b>Westcourt</b>	<b>27.83</b>	<b>4</b>	<b>39</b>	
Coldharbour	23.95	5	58	
Pelham	23.87	6	59	
Central	21.68	7	71	
Northfleet South	21.48	8	72	
Whitehill	18.68	9	100	
Painters Ash	12.21	10	173	
Woodlands	11.52	11	185	
Meopham South & Vigo	11.10	12	193	
Shorne, Cobham & Luddesdown	11.08	13	194	
Higham	10.43	14	209	
Chalk	9.80	15	219	
<b>Meopham North</b>	<b>7.58</b>	<b>16</b>	<b>254</b>	<b>within 20% LEAST deprived wards in Kent</b>
<b>Riverview</b>	<b>6.90</b>	<b>17</b>	<b>262</b>	
<b>Istead Rise</b>	<b>4.71</b>	<b>18</b>	<b>278</b>	

**Overall IMD 2010 for electoral wards in Gravesham  
(based on average of LSOA scores)**

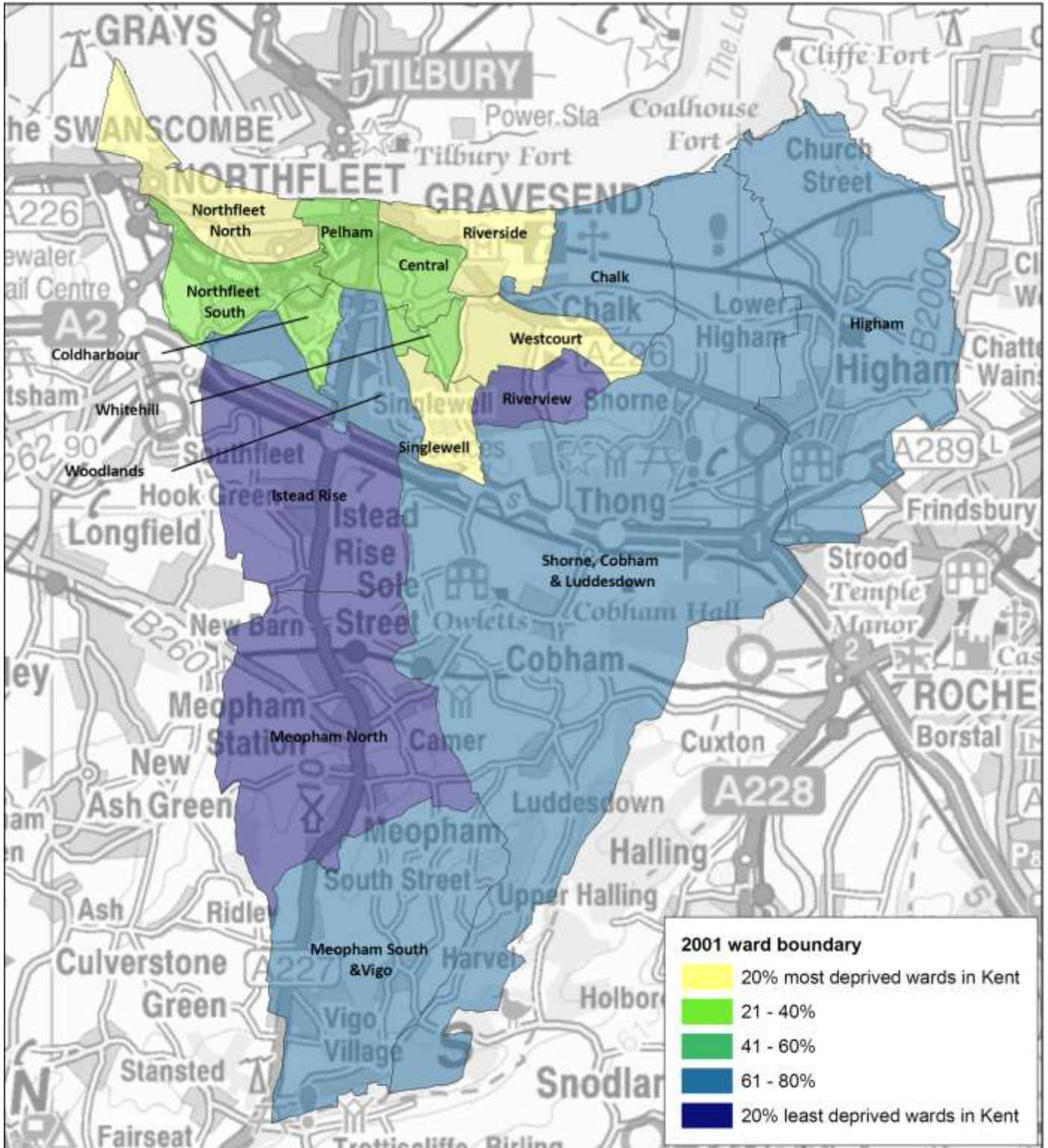

Average IMD2010 scores for Kent wards produced by Research & Evaluation, Business Strategy & Support, Kent County Council  
Source: Indices of Deprivation 2010, Department of Communities & Local Government (DCLG)  
© Crown Copyright and database right 2012 Ordnance Survey 100019238



### Average of LSOA Overall IMD2010 Scores for Wards in Maidstone

Based on the Indices of Deprivation 2010, CLG: calculated by Research & Evaluation, Kent County Council

Table ranked by Average LSOA score.

The higher the score the more deprived. A rank of 1 represents the most deprived

Ward Name	Average IMD Score	Rank of average score within Maidstone (out of 26)	Rank of average score within Kent (out of 283)	
<b>Park Wood</b>	<b>37.00</b>	<b>1</b>	<b>15</b>	<b>within 20% MOST deprived wards in Kent</b>
<b>Shepway South</b>	<b>30.38</b>	<b>2</b>	<b>28</b>	
<b>High Street</b>	<b>28.67</b>	<b>3</b>	<b>34</b>	
Shepway North	22.22	4	65	
North Downs	17.61	5	108	
North	16.53	6	114	
Fant	16.47	7	115	
Marden & Yalding	14.64	8	135	
Sutton Valence & Langley	13.86	9	143	
Heath	12.78	10	162	
Bridge	12.70	11	164	
Harrietsham & Lenham	12.34	12	172	
East	11.91	13	178	
Headcorn	11.67	14	183	
Coxheath & Hunton	10.66	15	204	
Boughton Monchelsea & Chart Sutton	10.50	16	207	
<b>South</b>	<b>8.36</b>	<b>17</b>	<b>245</b>	<b>within 20% LEAST deprived wards in Kent</b>
<b>Downswood &amp; Otham</b>	<b>8.26</b>	<b>18</b>	<b>247</b>	
<b>Loose</b>	<b>7.64</b>	<b>19</b>	<b>253</b>	
<b>Staplehurst</b>	<b>7.55</b>	<b>20</b>	<b>255</b>	
<b>Leeds</b>	<b>7.49</b>	<b>21</b>	<b>256</b>	
<b>Detling &amp; Thurnham</b>	<b>7.20</b>	<b>22</b>	<b>258</b>	
<b>Boxley</b>	<b>6.40</b>	<b>23</b>	<b>267</b>	
<b>Barming</b>	<b>4.84</b>	<b>24</b>	<b>276</b>	
<b>Bearsted</b>	<b>4.43</b>	<b>25</b>	<b>280</b>	
<b>Allington</b>	<b>3.60</b>	<b>26</b>	<b>283</b>	

## Overall IMD 2010 for electoral wards in Maidstone (based on average of LSOA scores)

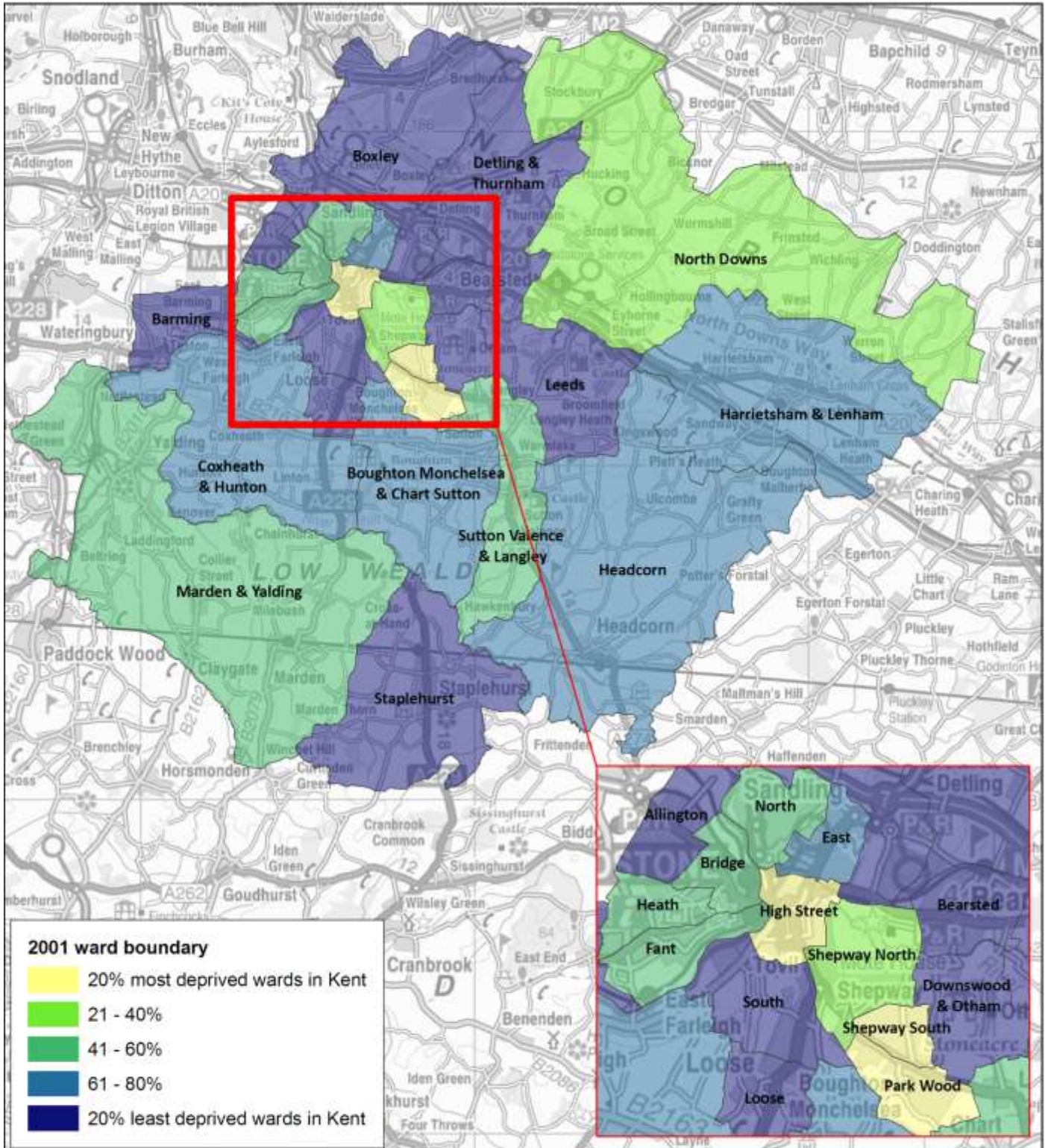

Average IMD2010 scores for Kent wards produced by Research & Evaluation, Business Strategy & Support, Kent County Council  
 Source: Indices of Deprivation 2010, Department of Communities & Local Government (DCLG)  
 © Crown Copyright and database right 2012 Ordnance Survey 100019238





### Average of LSOA Overall IMD2010 Scores for Wards in Sevenoaks

Based on the Indices of Deprivation 2010, CLG: calculated by Research & Evaluation, Kent County Council

Table ranked by Average LSOA score.

The higher the score the more deprived. A rank of 1 represents the most deprived

Ward Name	Average IMD Score	Rank of average score within Sevenoaks (out of 26)	Rank of average score within Kent (out of 283)	
<b>Swanley St Mary's</b>	<b>28.88</b>	<b>1</b>	<b>32</b>	<b>within 20% MOST deprived wards in Kent</b>
Swanley White Oak	22.12	2	66	
Edenbridge South & West	15.71	3	120	
Farningham, Horton Kirby & South Darenth	12.86	4	157	
Edenbridge North & East	12.82	5	159	
Cowden & Hever	12.18	6	174	
Crockenhill & Well Hill	12.13	7	176	
Fawkham & West Kingsdown	10.77	8	203	
Penshurst, Fordcombe & Chiddingstone	10.58	9	205	
Eynsford	10.06	10	212	
Ash & New Ash Green	9.67	11	220	
<b>Seal &amp; Weald</b>	<b>9.43</b>	<b>12</b>	<b>227</b>	<b>within 20% LEAST deprived wards in Kent</b>
<b>Westerham &amp; Crockham Hill</b>	<b>9.31</b>	<b>13</b>	<b>228</b>	
<b>Halstead, Knockholt &amp; Badgers Mount</b>	<b>9.18</b>	<b>14</b>	<b>232</b>	
<b>Sevenoaks Northern</b>	<b>9.13</b>	<b>15</b>	<b>233</b>	
<b>Leigh &amp; Chiddingstone Causeway</b>	<b>8.75</b>	<b>16</b>	<b>239</b>	
<b>Brasted, Chevening &amp; Sundridge</b>	<b>8.44</b>	<b>17</b>	<b>244</b>	
<b>Swanley Christchurch &amp; Swanley Village</b>	<b>8.34</b>	<b>18</b>	<b>246</b>	
<b>Kemsing</b>	<b>8.06</b>	<b>19</b>	<b>248</b>	
<b>Otford &amp; Shoreham</b>	<b>7.83</b>	<b>20</b>	<b>250</b>	
<b>Hartley &amp; Hodsoll Street</b>	<b>7.81</b>	<b>21</b>	<b>251</b>	
<b>Sevenoaks Eastern</b>	<b>7.39</b>	<b>22</b>	<b>257</b>	
<b>Dunton Green &amp; Riverhead</b>	<b>6.57</b>	<b>23</b>	<b>264</b>	
<b>Hextable</b>	<b>6.42</b>	<b>24</b>	<b>265</b>	
<b>Sevenoaks Kippington</b>	<b>4.66</b>	<b>25</b>	<b>279</b>	
<b>Sevenoaks Town &amp; St John's</b>	<b>4.10</b>	<b>26</b>	<b>282</b>	

## Overall IMD 2010 for electoral wards in Sevenoaks (based on average of LSOA scores)

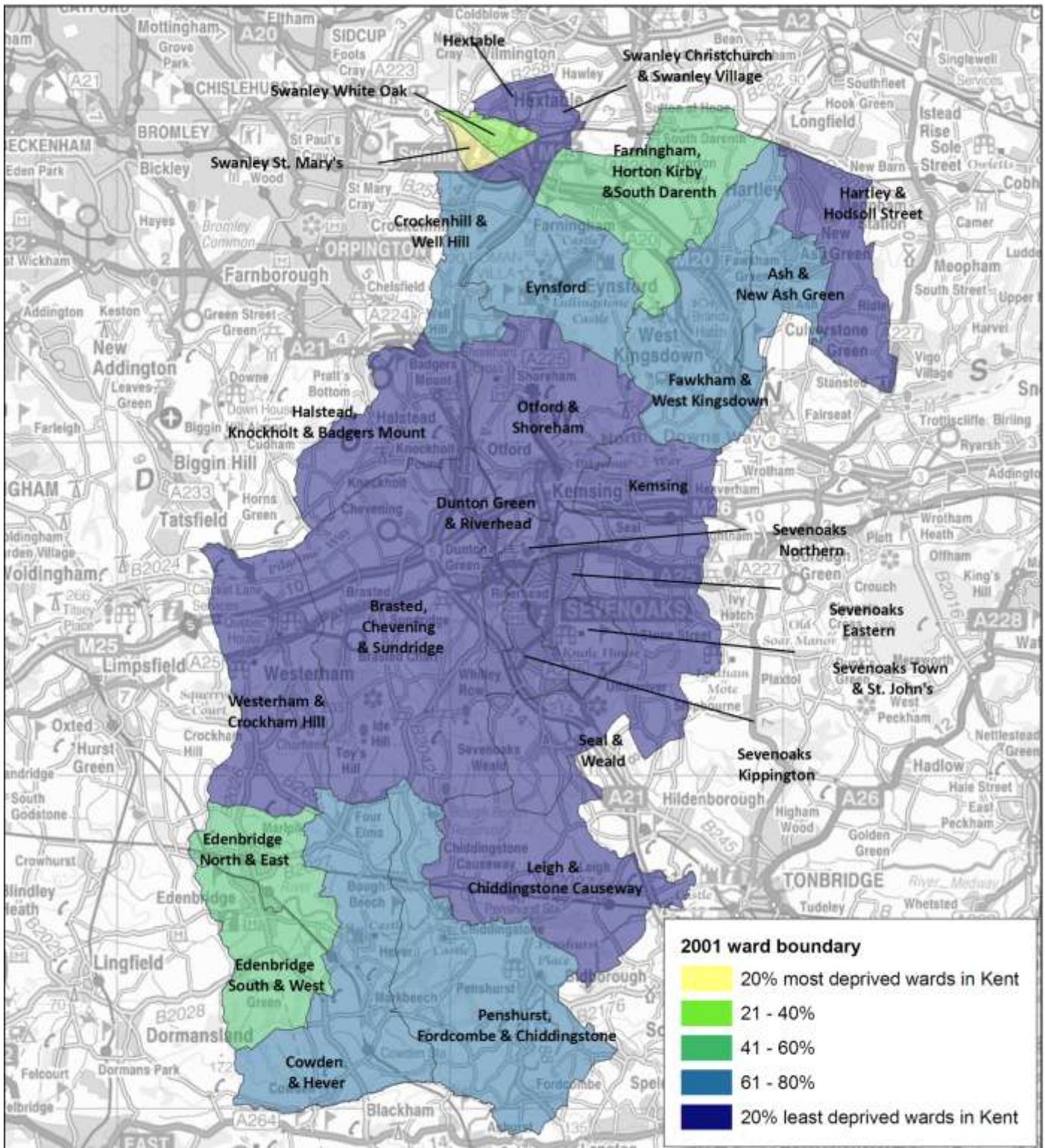

Average IMD2010 scores for Kent wards produced by Research & Evaluation, Business Strategy & Support, Kent County Council  
 Source: Indices of Deprivation 2010, Department of Communities & Local Government (DCLG)  
 © Crown Copyright and database right 2012 Ordnance Survey 100019238



### **Average of LSOA Overall IMD2010 Scores for Wards in Shepway**

Based on the Indices of Deprivation 2010, CLG: calculated by Research & Evaluation, Kent County Council

**Table ranked by Average LSOA score.**

**The higher the score the more deprived. A rank of 1 represents the most deprived**

Ward Name	Average IMD Score	Rank of average score within Shepway (out of 22)	Rank of average score within Kent (out of 283)	
<b>Folkestone Harvey Central</b>	<b>52.39</b>	<b>1</b>	<b>3</b>	<b>within 20% MOST deprived wards in Kent</b>
<b>Folkestone Harbour</b>	<b>40.08</b>	<b>2</b>	<b>10</b>	
<b>Folkestone East</b>	<b>39.32</b>	<b>3</b>	<b>12</b>	
<b>Folkestone Foord</b>	<b>34.50</b>	<b>4</b>	<b>17</b>	
<b>Romney Marsh</b>	<b>27.34</b>	<b>5</b>	<b>40</b>	
<b>Lydd</b>	<b>26.02</b>	<b>6</b>	<b>48</b>	
<b>Dymchurch &amp; St Mary's Bay</b>	<b>24.87</b>	<b>7</b>	<b>51</b>	
<b>Folkestone Harvey West</b>	<b>23.97</b>	<b>8</b>	<b>57</b>	
Hythe West	22.08	9	67	
New Romney Town	20.56	10	79	
Folkestone Park	20.09	11	84	
Folkestone Cheriton	20.00	12	86	
New Romney Coast	17.94	13	105	
Hythe Central	17.92	14	106	
Folkestone Sandgate	17.08	15	112	
Tolsford	15.24	16	123	
Folkestone Morehall	14.84	17	129	
North Downs East	14.83	18	130	
Hythe East	14.69	19	133	
Lympne & Stanford	13.61	20	147	
North Downs West	12.50	21	168	
Elham & Stelling Minnis	12.43	22	170	

**There are no Shepway wards within the 20% least deprived wards in Kent**

## Overall IMD 2010 for electoral wards in Shepway (based on average of LSOA scores)

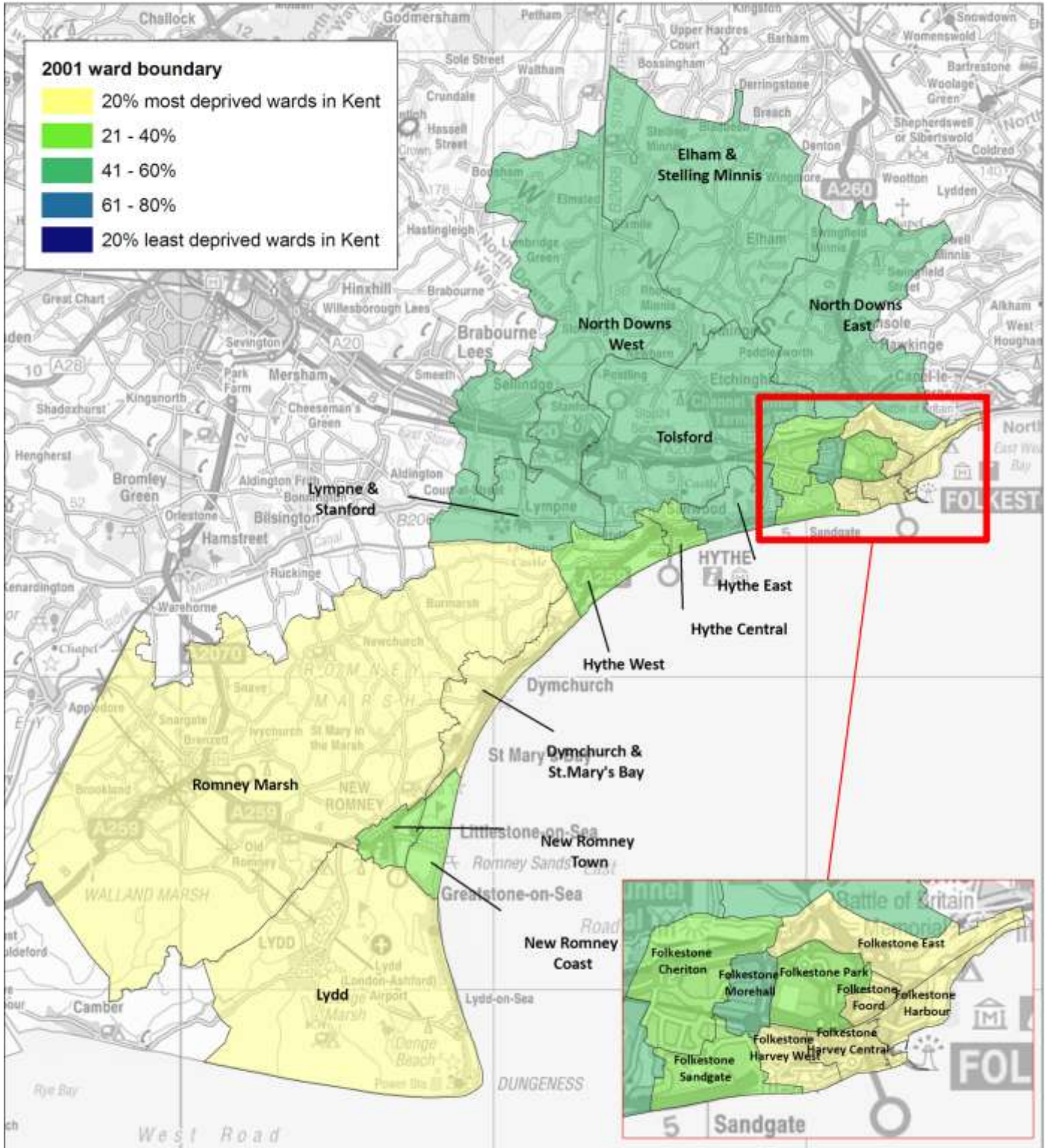

Average IMD2010 scores for Kent wards produced by Research & Evaluation, Business Strategy & Support, Kent County Council  
 Source: Indices of Deprivation 2010, Department of Communities & Local Government (DCLG)  
 © Crown Copyright and database right 2012 Ordnance Survey 100019238



### Average of LSOA Overall IMD2010 Scores for Wards in Swale

Based on the Indices of Deprivation 2010, CLG: calculated by Research & Evaluation, Kent County Council

Table ranked by Average LSOA score.

The higher the score the more deprived. A rank of 1 represents the most deprived

Ward Name	Average IMD Score	Rank of average score within Swale (out of 25)	Rank of average score within Kent (out of 283)	
<b>Sheerness West</b>	<b>51.60</b>	<b>1</b>		<b>within 20% MOST deprived wards in Kent</b>
<b>Leysdown and Warden</b>	<b>51.25</b>	<b>2</b>		
<b>Sheerness East</b>	<b>44.43</b>	<b>3</b>		
<b>Murston</b>	<b>32.02</b>	<b>4</b>		
<b>Davington Priory</b>	<b>30.39</b>	<b>5</b>		
<b>Milton Regis</b>	<b>29.69</b>	<b>6</b>		
<b>Sheppey Central</b>	<b>28.40</b>	<b>7</b>		
<b>Queenborough and Halfway</b>	<b>26.66</b>	<b>8</b>		
<b>Roman</b>	<b>25.59</b>	<b>9</b>		
Teynham & Lynsted	22.33	10		
Abbey	22.00	11		
Chalkwell	21.75	12		
Minster Cliffs	20.73	13		
Watling	19.62	14		
Kemsley	18.63	15		
East Downs	18.51	16		
Grove	17.39	17		
St Ann's	16.04	18		
Boughton & Courtenay	15.94	19		
St Michaels	15.52	20		
Borden	13.59	21		
Hartlip, Newington & Upchurch	12.79	22		
West Downs	10.94	23		
Iwade & Lower Halstow	10.31	24		
<b>Woodstock</b>	<b>7.67</b>	<b>25</b>		<b>within 20% LEAST deprived wards in Kent</b>

## Overall IMD 2010 for electoral wards in Swale (based on average of LSOA scores)

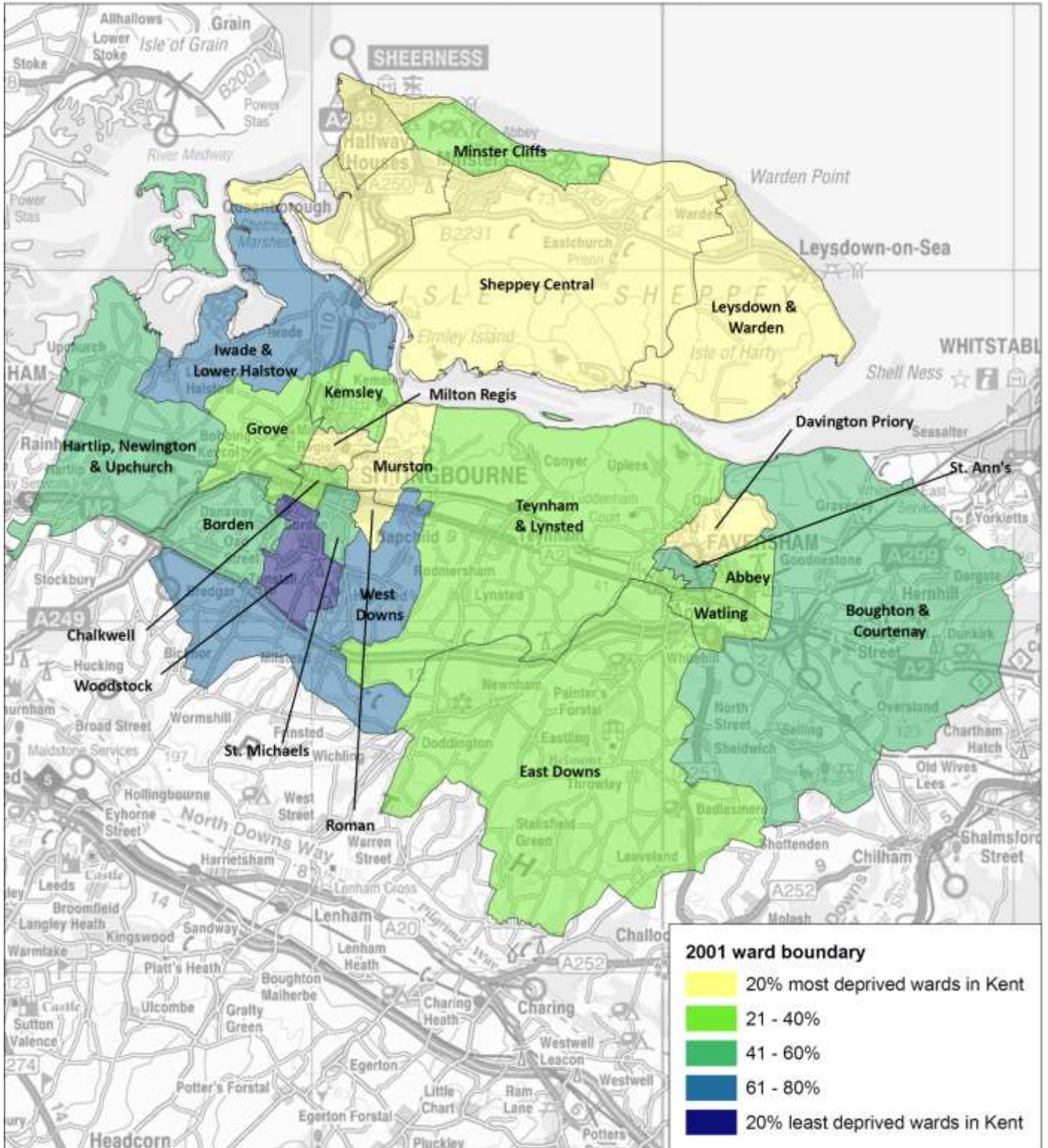

Average IMD2010 scores for Kent wards produced by Research & Evaluation, Business Strategy & Support, Kent County Council  
 Source: Indices of Deprivation 2010, Department of Communities & Local Government (DCLG)  
 © Crown Copyright and database right 2012 Ordnance Survey 100019238



### **Average of LSOA Overall IMD2010 Scores for Wards in Thanet**

Based on the Indices of Deprivation 2010, CLG: calculated by Research & Evaluation, Kent County Council

**Table ranked by Average LSOA score.**

**The higher the score the more deprived. A rank of 1 represents the most deprived**

Ward Name	Average IMD Score	Rank of average score within Thanet (out of 23)	Rank of average score within Kent (out of 283)	
<b>Margate Central</b>	<b>61.80</b>	<b>1</b>	<b>1</b>	<b>within 20% MOST deprived wards in Kent</b>
<b>Cliftonville West</b>	<b>58.79</b>	<b>2</b>	<b>2</b>	
<b>Newington</b>	<b>44.25</b>	<b>3</b>	<b>7</b>	
<b>Eastcliff</b>	<b>40.45</b>	<b>4</b>	<b>9</b>	
<b>Dane Valley</b>	<b>39.87</b>	<b>5</b>	<b>11</b>	
<b>Northwood</b>	<b>33.83</b>	<b>6</b>	<b>18</b>	
<b>Central Harbour</b>	<b>32.41</b>	<b>7</b>	<b>19</b>	
<b>Westgate-on-Sea</b>	<b>28.86</b>	<b>8</b>	<b>33</b>	
<b>Salmestone</b>	<b>28.41</b>	<b>9</b>	<b>36</b>	
<b>Sir Moses Montefiore</b>	<b>26.23</b>	<b>10</b>	<b>47</b>	
<b>Beacon Road</b>	<b>24.18</b>	<b>11</b>	<b>53</b>	
<b>Garlinge</b>	<b>24.11</b>	<b>12</b>	<b>54</b>	
<b>Westbrook</b>	<b>24.04</b>	<b>13</b>	<b>56</b>	
Birchington South	21.17	14	75	
Nethercourt	19.73	15	87	
Thanet Villages	17.87	16	107	
Cliftonville East	15.97	17	118	
Bradstowe	14.82	18	132	
St Peters	14.69	19	134	
Viking	14.36	20	137	
Cliffsend & Pegwell	13.48	21	150	
Birchington North	12.10	22	177	
Kingsgate	10.95	23	198	

**There are no Thanet wards within the 20% least deprived wards in Kent**

## Overall IMD 2010 for electoral wards in Thanet (based on average of LSOA scores)

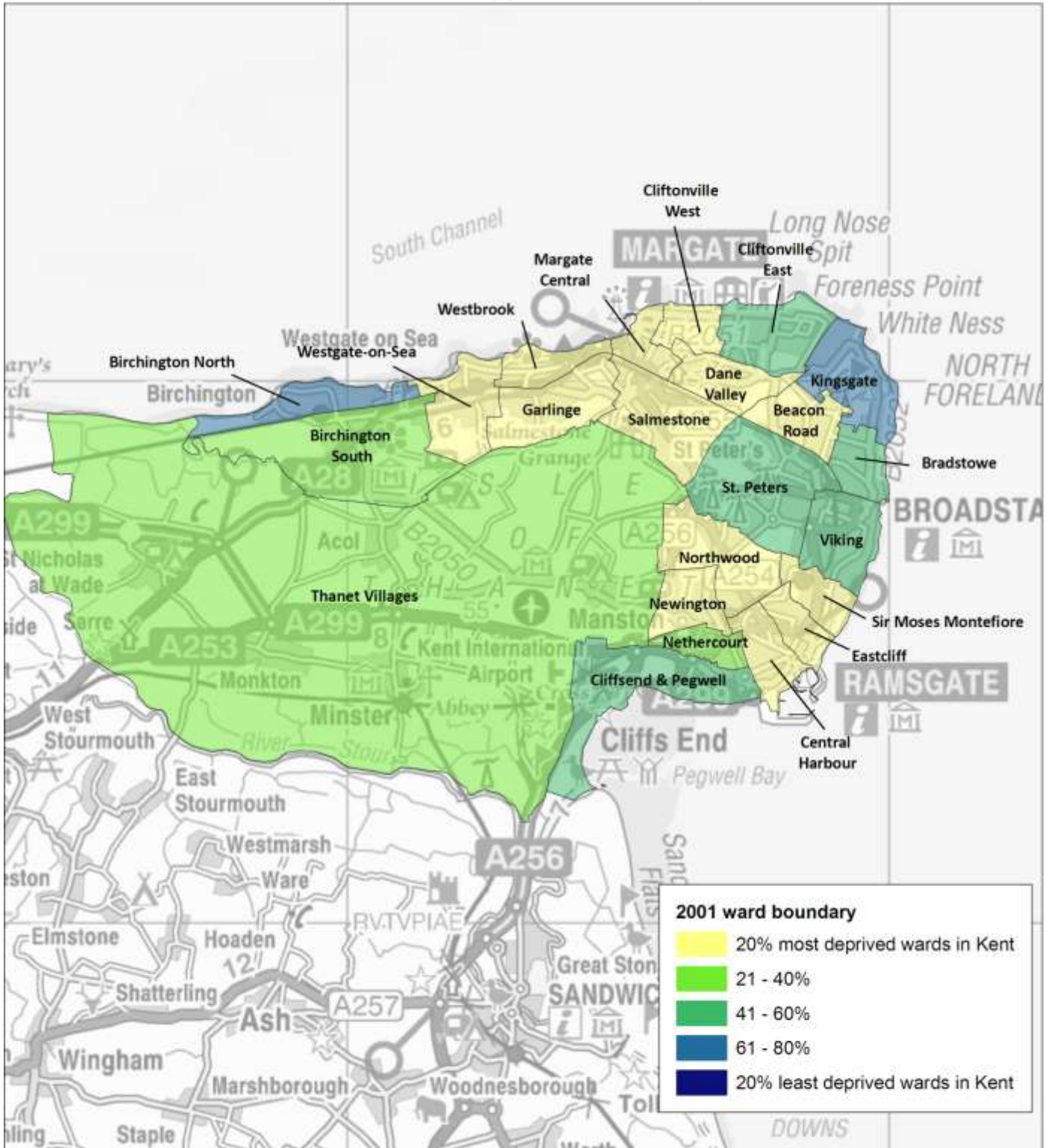

Average IMD2010 scores for Kent wards produced by Research & Evaluation, Business Strategy & Support, Kent County Council  
 Source: Indices of Deprivation 2010, Department of Communities & Local Government (DCLG)  
 © Crown Copyright and database right 2012 Ordnance Survey 100019238





### Average of LSOA Overall IMD2010 Scores for Wards in Tonbridge & Malling

Based on the Indices of Deprivation 2010, CLG: calculated by Research & Evaluation, Kent County Council

Table ranked by Average LSOA score.

The higher the score the more deprived. A rank of 1 represents the most deprived

Ward Name	Average IMD Score	Rank of average score within Tonbridge & Malling (out of 26)	Rank of average score within Kent (out of 283)	
<b>Trench</b>	<b>24.06</b>	<b>1</b>	<b>55</b>	<b>within 20% MOST deprived wards in Kent</b>
Snodland East	23.29	2	60	
Wrotham	21.25	3	73	
East Malling	20.47	4	81	
Burham, Eccles & Wouldham	15.29	5	122	
Aylesford	13.66	6	146	
Medway	12.60	7	165	
Snodland West	11.67	8	182	
Downs	11.26	9	188	
Hadlow, Mereworth & West Peckham	11.15	10	192	
Larkfield South	10.80	11	202	
Judd	10.18	12	211	
Ditton	9.92	13	213	
Vauxhall	9.62	14	222	
<b>Cage Green</b>	<b>9.20</b>	<b>15</b>	<b>230</b>	<b>within 20% LEAST deprived wards in Kent</b>
<b>Larkfield North</b>	<b>9.13</b>	<b>16</b>	<b>234</b>	
<b>East Peckham &amp; Golden Green</b>	<b>8.95</b>	<b>17</b>	<b>236</b>	
<b>West Malling &amp; Leybourne</b>	<b>8.53</b>	<b>18</b>	<b>242</b>	
<b>Borough Green &amp; Long Mill</b>	<b>7.00</b>	<b>19</b>	<b>260</b>	
<b>Castle</b>	<b>6.98</b>	<b>20</b>	<b>261</b>	
<b>Higham</b>	<b>6.70</b>	<b>21</b>	<b>263</b>	
<b>Hildenborough</b>	<b>6.39</b>	<b>22</b>	<b>268</b>	
<b>Wateringbury</b>	<b>5.89</b>	<b>23</b>	<b>272</b>	
<b>Blue Bell Hill &amp; Walderslade</b>	<b>5.20</b>	<b>24</b>	<b>275</b>	
<b>Ightham</b>	<b>4.75</b>	<b>25</b>	<b>277</b>	
<b>Kings Hill</b>	<b>4.34</b>	<b>26</b>	<b>281</b>	

## Overall IMD 2010 for electoral wards in Tonbridge & Malling (based on average of LSOA scores)

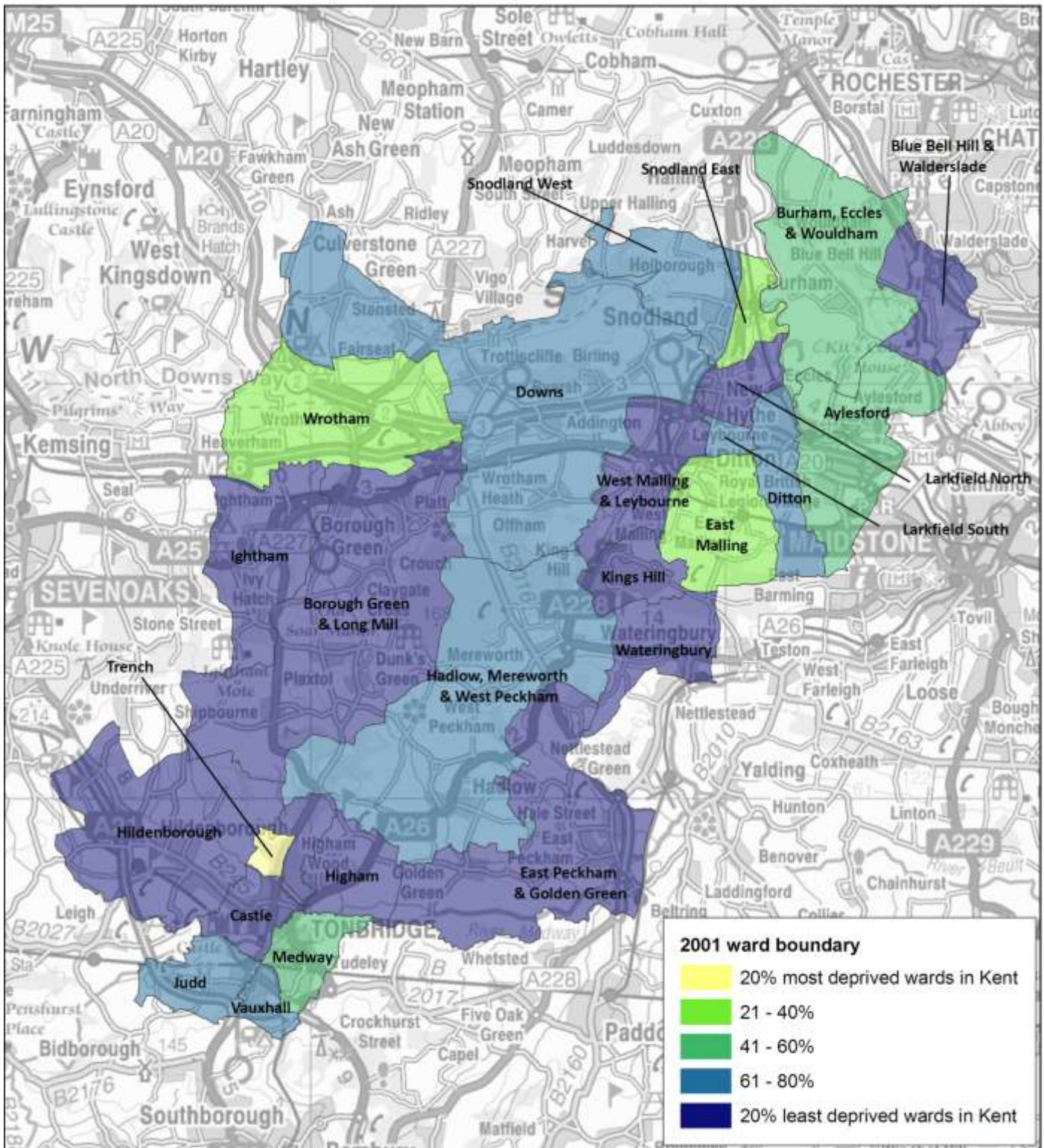

Average IMD2010 scores for Kent wards produced by Research & Evaluation, Business Strategy & Support, Kent County Council  
 Source: Indices of Deprivation 2010, Department of Communities & Local Government (DCLG)  
 © Crown Copyright and database right 2012 Ordnance Survey 100019238



### **Average of LSOA Overall IMD2010 Scores for Wards in Tunbridge Wells**

Based on the Indices of Deprivation 2010, CLG: calculated by Research & Evaluation, Kent County Council

**Table ranked by Average LSOA score.**

**The higher the score the more deprived. A rank of 1 represents the most deprived**

Ward Name	Average IMD Score	Rank of average score within Tunbridge Wells (out of 20)	Rank of average score within Kent (out of 283)	
<b>Sherwood</b>	<b>25.22</b>	<b>1</b>	<b>50</b>	<b>within 20% MOST deprived wards in Kent</b>
Broadwater	19.59	2	89	
Southborough & High Brooms	15.23	3	125	
Rusthall	14.94	4	127	
Goudhurst & Lamberhurst	14.24	5	139	
Benenden & Cranbrook	13.76	6	144	
St James'	12.76	7	163	
Southborough North	11.39	8	187	
Paddock Wood West	11.25	9	189	
Hawkhurst & Sandhurst	10.88	10	201	
Frittenden & Sissinghurst	10.47	11	208	
Culverden	9.87	12	214	
Brenchley & Horsmonden	9.86	13	216	
Capel	9.64	14	221	
Paddock Wood East	9.47	15	226	
<b>Park</b>	<b>9.30</b>	<b>16</b>	<b>229</b>	<b>within 20% LEAST deprived wards in Kent</b>
<b>Pembury</b>	<b>9.20</b>	<b>17</b>	<b>231</b>	
<b>St John's</b>	<b>8.68</b>	<b>18</b>	<b>240</b>	
<b>Speldhurst &amp; Bidborough</b>	<b>6.42</b>	<b>19</b>	<b>266</b>	
<b>Pantiles and St Mark's</b>	<b>6.03</b>	<b>20</b>	<b>271</b>	

## Overall IMD 2010 for electoral wards in Tunbridge Wells (based on average of LSOA scores)

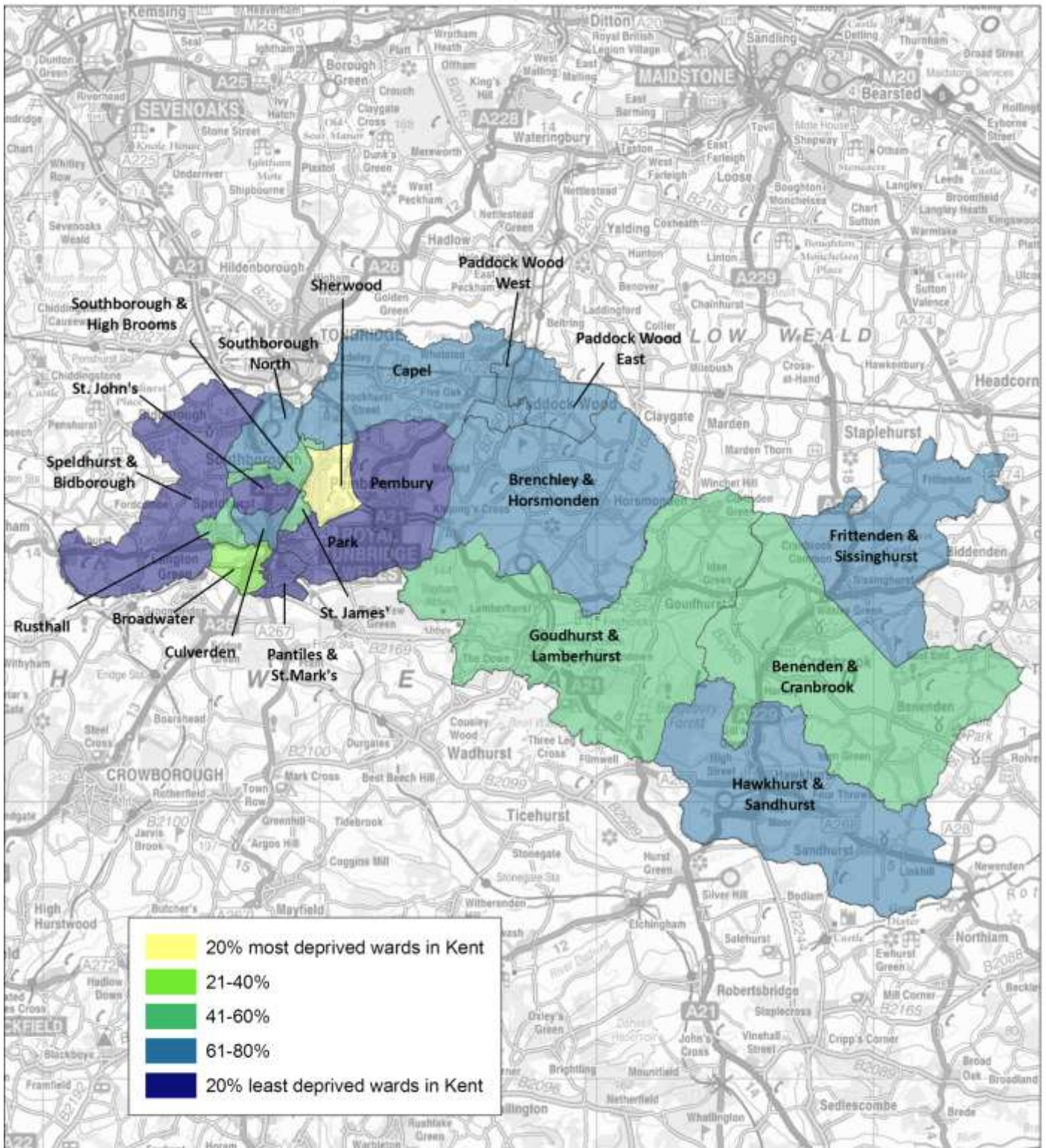

Average IMD2010 scores for Kent wards produced by Research & Evaluation, Business Strategy & Support, Kent County Council  
Source: Indices of Deprivation 2010, Department of Communities & Local Government (DCLG)  
© Crown Copyright and database right 2012 Ordnance Survey 100019238

