

**KENT COUNTY COUNCIL**  
**REGISTER OF DEPOSITS**



KCC Reference number: **TH/ROW4/HQ/404**

- ✓ Highways Statement
- ✓ Landowner Statement
- ✓ Highways Declaration

Date Deposit application received: **07/09/2016**

Date on which any Highways Declaration expires: **29/12/2036**

.....

Details of the land:

District	<b>Maidstone</b>
Parishes	<b>Hunton, Linton</b>
Address & postcode of buildings on land parcels	<b>Land at Westerhill Farm, Westerhill Road, Linton, Kent, ME17 4BS including land at Amsbury Farm, East Street, Hunton, Kent, ME15 0QY</b>
Nearest town/city	<b>Hunton</b>
OS 6-figure grid reference	<b>TQ 735 501</b>

KCC Contact: Definitive Map Officer

Tel: 03000 41 71 71

Email: [prow@kent.gov.uk](mailto:prow@kent.gov.uk)

## Form CA17

### Notice of landowner deposit statement under section 31(6) of the Highways Act 1980 and/or section 15A(1) of the Commons Act 2006

#### The Kent County Council

An application to deposit a map and statement and subsequently lodge a declaration under section 31(6) of the Highways Act 1980 and deposit a statement under section 15A(1) of the Commons Act 2006 has been made in relation to the land described below and shown edged red on the accompanying map, reference **13/16**. Deposit applications enable a landowner to protect their land against the establishment of any/further public rights of way and/or registration of the land as a village green.

#### PLEASE NOTE:

This deposit does not affect existing recorded public rights of way but may affect any unrecorded rights over the land described below. Deposits made under section 31(6) of the Highways Act 1980 may prevent deemed dedication of public rights of way over such land under section 31(1) of that Act. Deposits made under section 15A(1) of the Commons Act 2006 may affect the ability to register such land as a town or village green under section 15 of that Act. Please see guidance at:

<http://www.defra.gov.uk/rural/protected/greens/> for further information.

There is no means of objection to this statement.

#### *Description of the land:*

Land at Westerhill Farm, Westerhill Road, Linton, Kent, ME17 4BS including land at Amsbury Farm, East Street, Hunton, Kent, ME15 0QY

#### *Name of the Parish, Ward or District in which the land is situated:*

Hunton, Linton - Maidstone

The deposit was submitted by Mr John Baxter and was received by this authority on 07/09/2016.

The authority maintains a register of maps, statements and declarations deposited under section 31(6) of the Highways Act 1980 and section 15B of the Commons Act 2006.

This register can be accessed online at: <http://www.kent.gov.uk/waste-planning-and-land/public-rights-of-way/landowner-protection> or can be inspected free of charge at the address below at the times indicated below:

PROW & Access Service, Invicta House – County Hall, Maidstone, Kent, ME14 1XX  
Monday-Friday between the hours of 10.00am-4.00pm. For further information on this subject or to make an appointment to view the register in the office, please contact **Mrs Maria McLauchlan on 03000 413420**.

Signed on behalf of **The Kent County Council:**



*Name and Position of Signatory:* Mike Overbeke,  
Head of Public Protection

Date: 30<sup>th</sup> January 2017



**This notice may be removed after 30<sup>th</sup> March 2017**

## Application Form

## Form CA16

## Application Form for deposits under section 31(6) of the Highways Act 1980 and section 15A(1) of the Commons Act 2006

**Please read the following guidance carefully before completing this form**

1. Guidance relating to completion of this form is available from <http://www.defra.gov.uk/rural/protected/greens/>. Please refer to these separate notes when completing this form.
2. **Parts A and F must be completed in all cases.**
3. The form must be signed and dated by, or by a duly authorised representative of, every owner of land to which the application relates who is an individual, and by the secretary or some other duly authorised officer of every owner of land to which the application relates which is a body corporate or an unincorporated association.
4. In the case of land in joint ownership all the joint owners must complete paragraphs 2 and 3 of Part A and complete and sign the application in Part F, unless a duly authorised representative completes and signs the form on behalf of all of the owners of the land. Paragraph 3 should be completed in full to clearly explain the capacity of each applicant e.g. trustee, landowner's managing agent, executor.
5. 'Owner' is defined in section 61(3) of the Commons Act 2006 and section 31(7) of the Highways Act 1980 and means, broadly, a legal owner of the freehold interest in the land.
6. Where the application relates to more than one parcel of land, a description of each parcel should be included in Paragraph 4 of Part A and the remainder of the form should be completed to clearly identify which statement and/or declaration relates to which parcel of land. This may require the insertion of additional wording. See separate notes for further guidance. Multiple parcels of land should be clearly identified by coloured edging on any accompanying map.
7. Where a statement or declaration requires reference to colouring shown on an accompanying map or previously lodged map, the colouring must be clearly specified and must match that shown on the relevant map. For example, if a footpath is specified in a Part C declaration as shown coloured brown, the accompanying map or previously deposited map referred to must reflect that colouring.
8. An application must be accompanied by an ordnance map, or (in respect of declarations under Part C or statements under Part D of this form) refer to a map previously deposited in accordance with the Commons (Registration of Town or Village Greens) and Dedicated Highways (Landowner Statements and Declaration) (England) Regulations 2013 or (if deposited before 1<sup>st</sup> October 2013) in accordance with section 31(6) of the Highways Act 1980. Any accompanying map must be an ordnance map at a scale of not less than 1:10,560 showing the boundary of the land to which the application relates in coloured edging.
9. An application must be accompanied by the requisite fee – please ask the appropriate authority for details.
10. 'Appropriate authority' means (a) in relation to a map or statement deposited or declaration lodged under section 31(6) of that Act, an appropriate council (as defined in section 31(7) of the Highways Act 1980); and (b) in relation to a statement and map deposited under section 15A(1) of the 2006 Act, a commons registration authority (defined in section 4 of the Commons Act 2006 and section 2 of the Commons Registration Act 1965). In practice, the appropriate council and commons registration authority will usually be the same body.

**THIS PAGE IS LEFT INTENTIONALLY BLANK**

**PART A:**

**Information relating to the applicant and land to which the application relates  
(all applicants must complete this Part)**

1. Name of appropriate authority to which the application is addressed:

KENT COUNTY COUNCIL

2. Name and full address (including postcode) of applicant:

JOHN CLIVE BAXTER  
WESTERHILL FARM  
WESTERHILL ROAD  
LINTON ME17 4BS

3. Status of applicant (tick relevant box or boxes):

I am

(a)  the owner of the land(s) described in paragraph 4.

(b)  making this application and the statements/declarations it contains on behalf of

.....[insert name of owner] who is the owner of the land(s) described in paragraph 4 and in my capacity as [insert details]

4. Insert description of the land(s) to which the application relates (including full address and postcode):

WESTERHILL FARM  
ME17 4BS

AND INCLUDING  
ANSBURY FARM  
EAST STREET  
HUNTON  
ME15 0QY

5. Ordnance Survey six-figure grid reference(s) of a point within the area of land(s) to which the application relates (if known):

6. This deposit comprises the following statement(s) and/or declarations:

Part B (Highways Statement)

Part C (Highways Declaration)

Part D (Landowner Statement)

(delete Parts B, C, or D where not applicable):

**THIS PAGE IS LEFT INTENTIONALLY BLANK**

**PART B:**  
**Statement under section 31(6) of the Highways Act 1980**

[I am/ JOHN CLIVE BAXTER..... [insert name of owner] is] the owner of the land described in paragraph 4 of Part A of this form and shown <sup>EDGED</sup> ~~BOUNDARY~~ IN RED [insert colouring] on the map accompanying this statement.

(delete wording in square brackets as appropriate and/or insert information as required) FOR AVOIDANCE OF ANY DOUBT THE AREAS HATCHED YELLOW ARE NOT WITHIN THE BOUNDARIES OWNED.

[Ways shown..... [insert colouring] on the accompanying map are byways open to all traffic.]

[Ways shown ..... [insert colouring] on the accompanying map are restricted byways.]

[Ways shown ..... [insert colouring] on the accompanying map are public bridleways.]

[Ways shown... GREEN..... [insert colouring] on the accompanying map are public footpaths.]

No [other] ways over the land shown EDGED IN RED [insert colouring] on the accompanying map have been dedicated as highways.

(delete wording in square brackets as appropriate and/or insert information as required)

STILES ARE SHOWN WITH BLUE DOTS

**THIS PAGE IS LEFT INTENTIONALLY BLANK**

---



**PART D:**  
**Statement under section 15A(1) of the Commons Act 2006**

[I am JOHN CLIVE BAXTER..... [~~insert name of owner~~] is] the owner of the land described in paragraph 4 of Part A of this form and shown coloured EDGED RED..... [~~insert colouring~~] on the map [accompanying this statement/deposited with KENT COUNTY..... [~~insert name~~] Council on ..... [~~insert day, month, year~~]].

[JOHN CLIVE BAXTER..... [~~insert name of owner~~]] [wish/wishes] to bring to an end any period during which persons may have indulged as of right in lawful sports and pastimes on the whole or any part of the land shown coloured EDGED RED..... [~~insert colouring~~] on the [~~accompanying map/map referenced above~~].

*(delete wording in square brackets as appropriate and/or insert information as required)*

**PART E:**  
**Additional information relevant to the application**  
*(insert any additional information relevant to the application)*

**THIS PAGE IS LEFT INTENTIONALLY BLANK**

---

**PART F:**  
**Statement of Truth**  
**(all applicants must complete this Part)**

**WARNING:** If you dishonestly enter information or make a statement that you know is, or might be, untrue or misleading, and intend by doing so to make a gain for yourself or another person, or to cause loss or the risk of loss to another person, you may commit the offence of fraud under section 1 of the Fraud Act 2006, the maximum penalty for which is 10 years' imprisonment or an unlimited fine, or both.

**I BELIEVE THAT THE FACTS AND MATTERS CONTAINED IN THIS FORM ARE TRUE**

**Signature (of the person making the statement of truth):**



**Print full name:** JOHN CLIVE BAXTER

**Date:** 6/9/2016

**You should keep a copy of the completed form**

**Data Protection Act 1998 - Fair Processing Notice**

The purpose of this Fair Processing Notice is to inform you of the use that will be made of your personal data, as required by the Data Protection Act 1998.

The appropriate authority (see explanation of definition in above guidance notes) in England is the data controller in respect of any personal data that you provide when you complete this form.

The information that you provide will be used by the appropriate authority in its duties to process applications to deposit statements, maps and declarations under section 31(6) the Highways Act 1980 and statements under section 15A(1) of the Commons Act 2006. The information you provide will also be used by the appropriate authority in its duty to update the registers in which details of such deposits are recorded under the Dedicated Highways (Registers under Section 31A of the Highways Act 1980) (England) Regulations 2007 and the Commons (Registration of Town or Village Greens) and Dedicated Highways (Landowner Statements and Declarations) (England) Regulations 2013.

The appropriate authority is required by the legislation above to maintain a register which holds information provided in this form, which can be inspected online or in person by members of the public on request. It may also be required to release information, including personal data and commercial information, on request under the Environmental Information Regulations 2004 or the Freedom of Information Act 2000. However, the appropriate authority will not permit any unwarranted breach of confidentiality nor will they act in contravention of their obligations under the Data Protection Act 1998.



# H.M. LAND REGISTRY

## K727951

ORDNANCE SURVEY  
PLAN REFERENCE

TQ7349 TQ 7250

350

Scale  
1/2500

COUNTY KENT

DISTRICT

STONE

© Crown Copyright

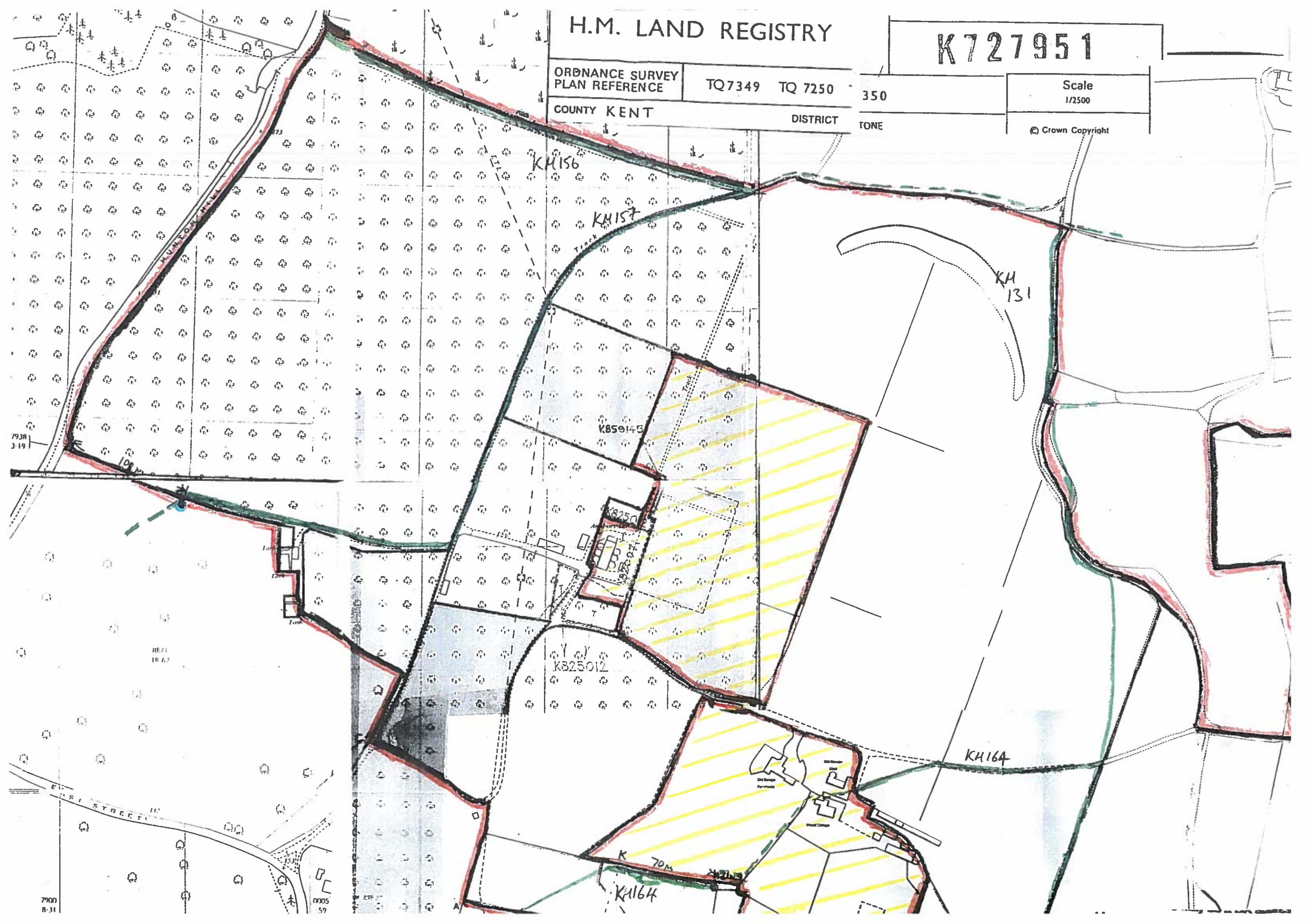





Scale  
1:2500

© Crown Copyright

**Land Registry**  
Official copy of  
title plan

Title number K974778  
Ordnance Survey map reference TQ7350SE  
Scale 1:2500  
Administrative area Kent: Maidstone

© Crown Copyright. Produced by Land Registry. Reproduction in whole or in part is prohibited without the prior written permission of Ordnance Survey. Licence Number 100023316

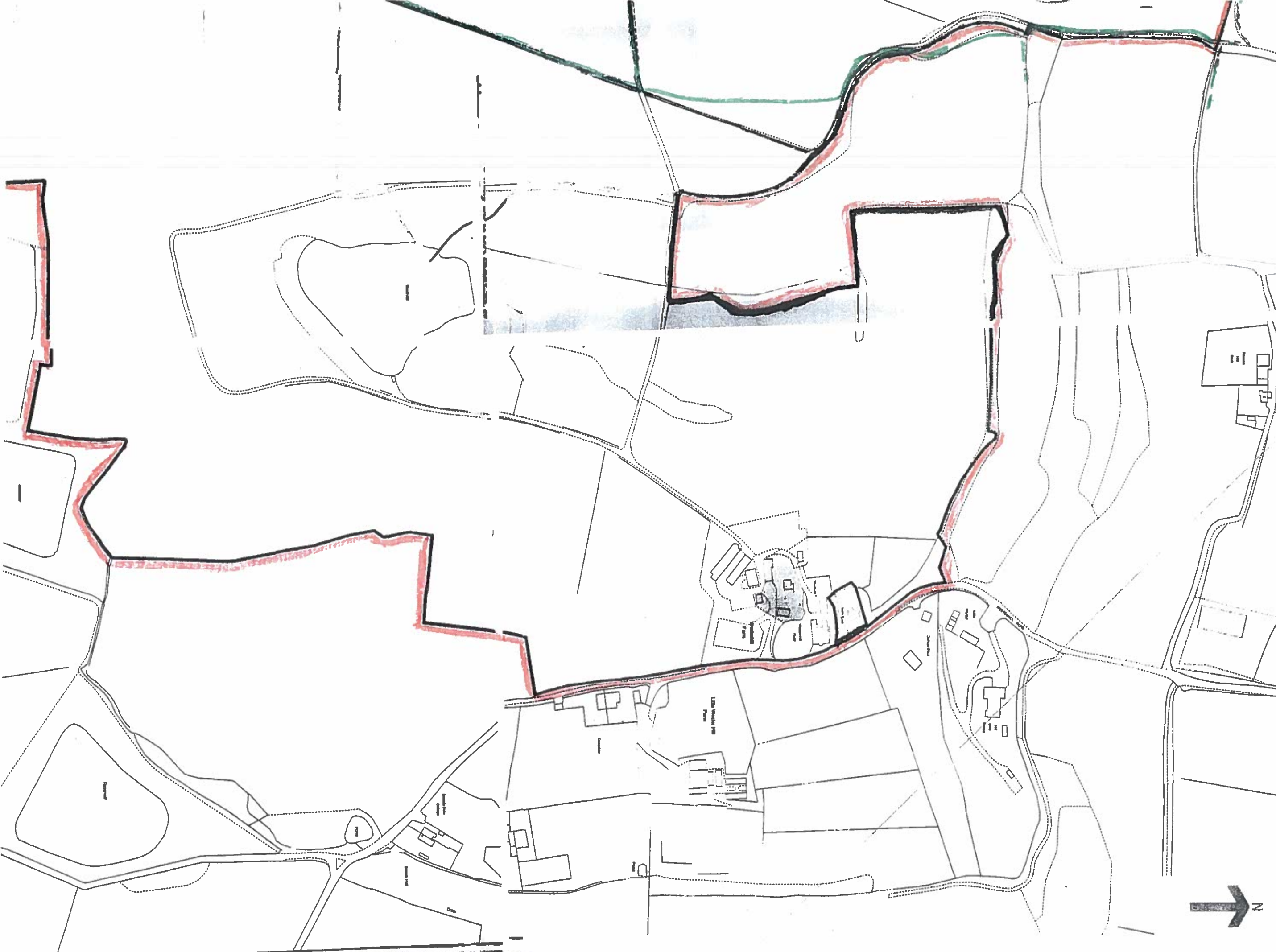



**PART A:**

**Information relating to the applicant and land to which the application relates  
(all applicants must complete this Part)**

1. Name of appropriate authority to which the application is addressed:

KENT COUNTY COUNCIL



2. Name and full address (including postcode) of applicant:

JOHN CLIVE BAXTER  
WESTERHILL FARM  
WESTERHILL ROAD  
LINTON ME17 4BS

3. Status of applicant (tick relevant box or boxes):

I am

(a)  the owner of the land(s) described in paragraph 4.

(b)  making this application and the statements/declarations it contains on behalf of

.....[insert name of owner] who is the owner of the land(s) described in paragraph 4 and in my capacity as [insert details]

4. Insert description of the land(s) to which the application relates (including full address and postcode):

WESTERHILL FARM  
ME17 4BS

AMSBURY FARM  
EAST STREET  
HUNTON  
ME15 0QY

5. Ordnance Survey six-figure grid reference(s) of a point within the area of land(s) to which the application relates (if known):

6. This deposit comprises the following statement(s) and/or declarations:

Part B (Highways Statement)

Part C (Highways Declaration)

Part D (Landowner Statement)

(delete Parts B, C, or D where not applicable):



**PART C:**  
**Declaration under section 31(6) of the Highways Act 1980**

1. [I am/ JOHN CLIVE BAXTER ..... [insert name of owner] is] the owner of the land described in paragraph 4 of Part A of this form and shown BY THE BOUNDARIES IN RED [insert colouring] on the map [accompanying this declaration/lodged with KENT COUNTY COUNCIL ..... [insert name] Council on 7<sup>TH</sup> SEPTEMBER 2016 [insert day, month, year]].

*(delete wording in square brackets as appropriate and/or insert information as required)*

2. On the 7<sup>TH</sup> [insert day] day of SEPTEMBER 2016 [insert month, year] [I/my JOHN CLIVE BAXTER ..... [insert name of owner's] predecessor in title ~~..... [insert name]]~~ deposited with KENT COUNTY [insert name] Council, being the appropriate council, a statement accompanied by a map showing [my/..... [insert name of owner's]] property coloured EDGED RED... [insert colouring] which stated that:

~~[the ways shown ..... [insert colouring] on that map [and on the map accompanying this declaration] had been dedicated as byways open to all traffic]~~

~~[the ways shown ..... [insert colouring] on that map [and on the map accompanying this declaration] had been dedicated as restricted byways]~~

~~[the ways shown ..... [insert colouring] on that map [and on the map accompanying this declaration] had been dedicated as bridleways]~~

[the ways shown GREEN ..... [insert colouring] on that map [and on the map accompanying this declaration] had been dedicated as footpaths]

[no [other] ways had been dedicated as highways over

[my/ JOHN CLIVE BAXTER ..... [insert name of owner's]] property].

*(delete wording in square brackets as appropriate and/or insert information as required)*

3. On the ..... [insert day] day of ..... [insert month, year] [I/my/..... [insert name of owner's] predecessor in

title ..... [ *insert name* ] deposited with  
..... [ *insert name* ] Council, being the appropriate  
council, a declaration dated ..... [ *insert day, month, year* ],  
stating that no additional ways [other than those marked in the appropriate colour on  
the map accompanying that declaration] had been dedicated as [byways open to all  
traffic] [restricted byways] [bridleways] [footpaths] since the deposit of the  
statement referred to in paragraph 2 above.]

*(delete if not applicable and delete wording in square brackets as appropriate and/or  
insert information as required)*

4. No additional ways have been dedicated over the land coloured EDGED RED  
[ *insert colouring* ] on the map [ ~~accompanying this declaration/referenced in paragraph~~  
1 above] since the statement dated 6<sup>TH</sup> SEPTEMBER 2016 [ *insert day, month,*  
*year* ] referred to in paragraph 2 above [ ~~since the date of the declaration referred to in~~  
~~paragraph 3 above~~ ] [ ~~other than these [byways open to all traffic] [restricted byways]~~  
~~[bridleways] [footpaths] marked in the appropriate colour on the map accompanying~~  
~~this declaration~~ ] and at the present time [ || JOHN CLIVE BAXTER  
[ *insert name of owner* ] ] [ ~~have/has~~ ] no intention of dedicating any more public  
rights of way over [ ~~my/the~~ ] property.

*(delete wording in square brackets as appropriate and/or insert information as  
required)*

**PART D:**  
**Statement under section 15A(1) of the Commons Act 2006**

[I am/..... [insert name of owner] is] the owner of the land described in paragraph 4 of Part A of this form and shown coloured ..... [insert colouring] on the map [accompanying this statement/deposited with ..... [insert name] Council on ..... [insert day, month, year]].

[I/..... [insert name of owner] [wish/wishes] to bring to an end any period during which persons may have indulged as of right in lawful sports and pastimes on the whole or any part of the land shown coloured ..... [insert colouring] on the [accompanying map/map referenced above].

*(delete wording in square brackets as appropriate and/or insert information as required)*

**PART E:**  
**Additional information relevant to the application**

***(insert any additional information relevant to the application)***

VARIOUS PHOTOGRAPHS AND MAPS HAVE BEEN SENT TO THE COUNTY COUNCIL THAT INDICATE WHERE I BELIEVE THERE ARE ERRORS ON THE DEFINITIVE MAP WITH PARTICULAR REFERENCE TO: KM131 & KM164

I HAVE SENT A COPY OF THE DEFINITIVE MAP HIGHLIGHTED WHERE I CONSIDER THERE TO BE ERRORS

**PART F:**  
**Statement of Truth**  
**(all applicants must complete this Part)**

**WARNING:** If you dishonestly enter information or make a statement that you know is, or might be, untrue or misleading, and intend by doing so to make a gain for yourself or another person, or to cause loss or the risk of loss to another person, you may commit the offence of fraud under section 1 of the Fraud Act 2006, the maximum penalty for which is 10 years' imprisonment or an unlimited fine, or both.

**I BELIEVE THAT THE FACTS AND MATTERS CONTAINED IN THIS FORM ARE TRUE**

**Signature (of the person making the statement of truth):** 

**Print full name:** JOHN CLIVE BAXTER

**Date:** 25-10-2016

**You should keep a copy of the completed form**

**Data Protection Act 1998 - Fair Processing Notice**

The purpose of this Fair Processing Notice is to inform you of the use that will be made of your personal data, as required by the Data Protection Act 1998.

The appropriate authority (see explanation of definition in above guidance notes) in England is the data controller in respect of any personal data that you provide when you complete this form.

The information that you provide will be used by the appropriate authority in its duties to process applications to deposit statements, maps and declarations under section 31(6) the Highways Act 1980 and statements under section 15A(1) of the Commons Act 2006. The information you provide will also be used by the appropriate authority in its duty to update the registers in which details of such deposits are recorded under the Dedicated Highways (Registers under Section 31A of the Highways Act 1980) (England) Regulations 2007 and the Commons (Registration of Town or Village Greens) and Dedicated Highways (Landowner Statements and Declarations) England) Regulations 2013.

The appropriate authority is required by the legislation above to maintain a register which holds information provided in this form, which can be inspected online or in person by members of the public on request. It may also be required to release information, including personal data and commercial information, on request under the Environmental Information Regulations 2004 or the Freedom of Information Act 2000. However, the appropriate authority will not permit any unwarranted breach of confidentiality nor will they act in contravention of their obligations under the Data Protection Act 1998.