

Form CA17

**Notice of landowner deposits under section 31(6) of the Highways Act 1980
and section 15A(1) of the Commons Act 2006**

The Kent County Council

An application to deposit a map and statement and subsequently lodge a declaration under section 31(6) of the Highways Act 1980 and deposit a statement under section 15A(1) of the Commons Act 2006 has been made in relation to the land (or lands) described below and shown edged red on the accompanying map.

PLEASE NOTE:

This deposit may affect rights over the land described below. Deposits made under section 31(6) of the Highways Act 1980 may prevent deemed dedication of public rights of way over such land under section 31(1) of that Act. Deposits made under section 15A(1) of the Commons Act 2006 may affect the ability to register such land as a town or village green under section 15 of that Act. Please see guidance at:

<http://www.defra.gov.uk/rural/protected/greens/> for further information.

Description of the land:

Land at Godmersham, CT4 7DN and land at Selling, ME13 9RJ

Name of the Parish, Ward or District in which the land is situated:

Godmersham, Chilham – Ashford; Selling - Swale

The deposit was submitted by James Hole of Strutt & Parker on behalf of The 1995 Property Trust and was received by this authority on 11/09/2014.

The authority maintains a register of maps, statements and declarations deposited under section 31(6) of the Highways Act 1980 and section 15B of the Commons Act 2006.

This register can be accessed online at: <http://www.kent.gov.uk/waste-planning-and-land/public-rights-of-way/landowner-protection> or can be inspected free of charge at the address below at the times indicated below:

PROW & Access Service, Invicta House – 2nd Floor, County Hall, Maidstone, Kent, ME14 1XX Monday-Friday between the hours of 10.00am-4.00pm. It is advised that appointment is made beforehand by telephoning 03000 41 71 71.

Signed on behalf of **The Kent County Council:**



Name and Position of Signatory: Mike Overbeke,
Head of Regulatory Services

Date: 29th September 2014



Scale
1:10,000
@ A4



Based on Ordnance Survey Landline
1:2,000 map with the permission of the
Controller of HMSO
© Crown Copyright
License No. CS 10001223

This plan is for identification only and
its accuracy can in no way be guaranteed.
Drawing No. P1846A24201
Date 19.06.14

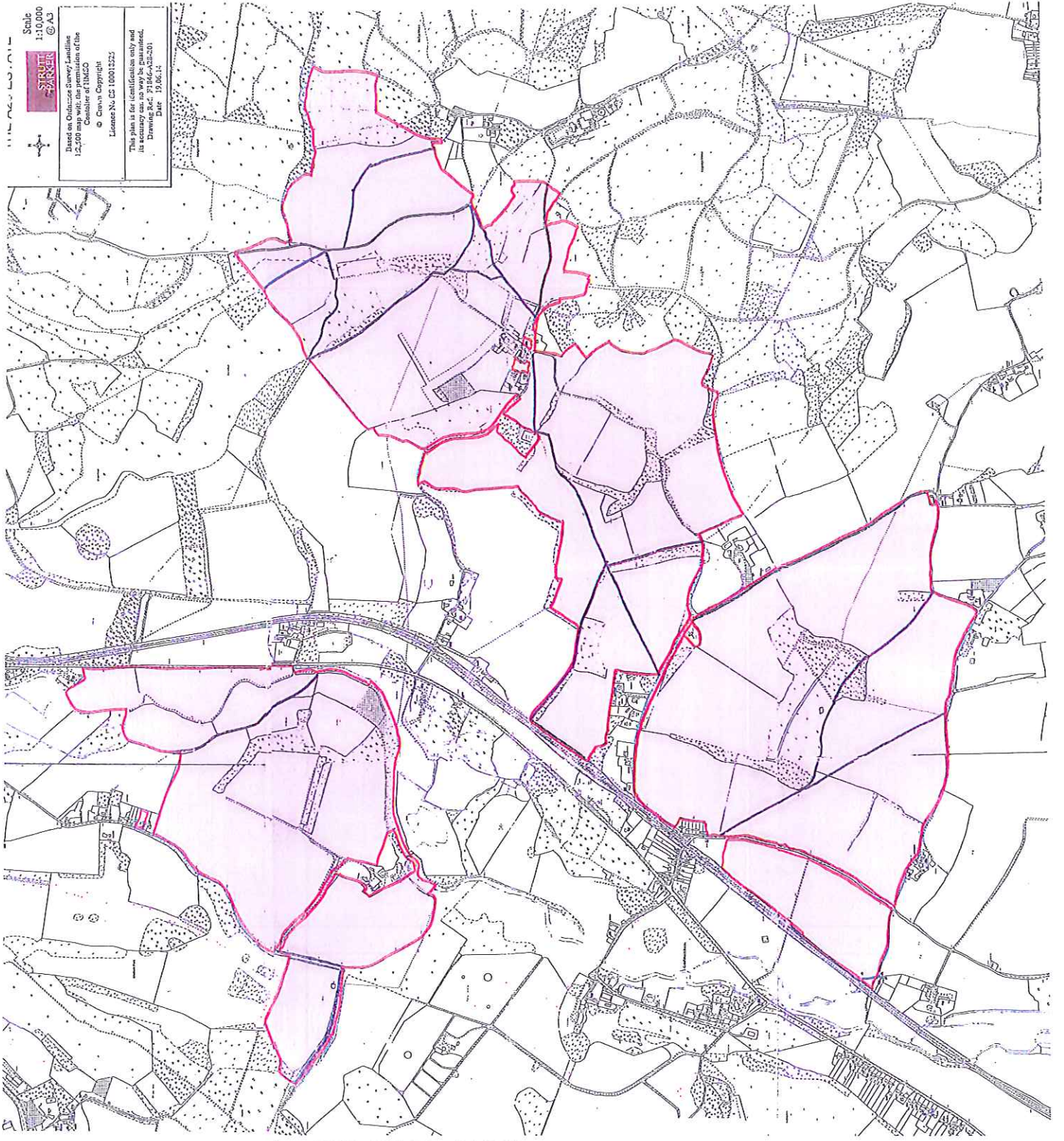

MAP NOT TO
ORIGINAL SCALE

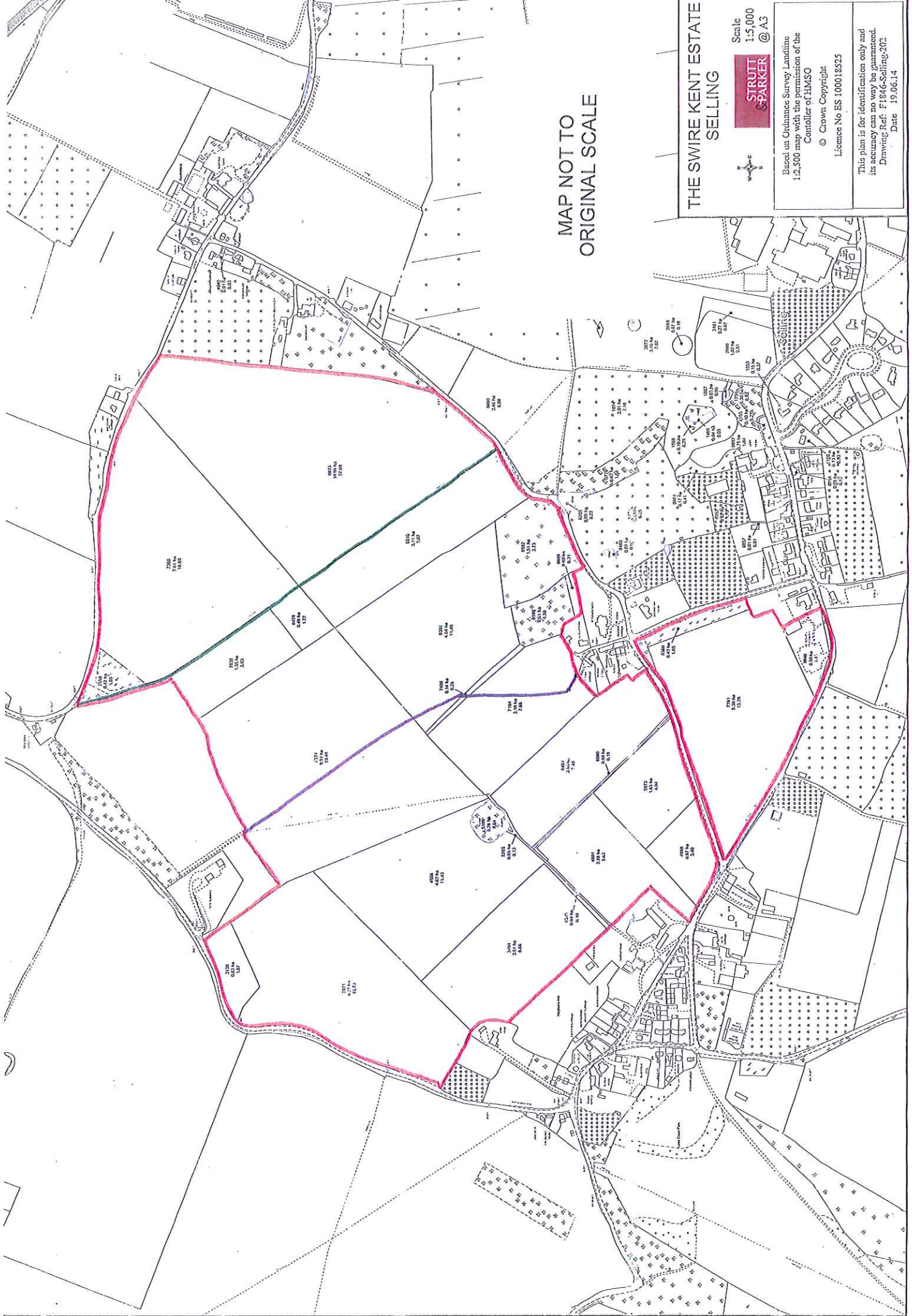

MAP NOT TO ORIGINAL SCALE

THE SWIRE KENT ESTATE
SELLING

Scale 1:5,000
STRUIT & PARKER @ A3

Based on Ordnance Survey Landline 1:2,500 map with the permission of the Controller of HMSO
© Crown Copyright
Licence No ES 10001 18525

This plan is for identification only and its accuracy can no way be guaranteed.
Drawing Ref: F1846-Selling-202
Date 19.06.14