



# **Kent County Council**

## **Determined Admissions Arrangements for Academic Year 2021/22**

### **Community and Voluntary Controlled Secondary Schools in Kent**

---

Produced by:  
Admissions and Transport

---

#### **Contact Details**

Admissions and Transport Office  
Room 2.24  
Sessions House  
County Hall  
Maidstone  
Kent, ME14 1XQ

Tel: 03000 412121  
E-mail: [kent.admissions@kent.gov.uk](mailto:kent.admissions@kent.gov.uk)

---

## Introduction / Background

---

Each year, Kent County Council is required to determine its admissions arrangements. They must include:

- The over-subscription criteria / arrangements for entry to those schools for whom Kent County Council is the admission authority (Community and Voluntary Controlled schools).
- The Published Admission Number (PAN) for those schools
- Relevant Consultation areas

At the time of going to consultation, arrangements for the schools listed at the back of this paper identifying the Published Admissions Numbers are those schools for which Kent County Council was the admissions authority. Some schools will have been in the process of becoming academies. Where this was the case arrangements determined through Kent's consultation will transfer to the academy and if it then chooses to amend admissions arrangements in the future it will be through its own consultation on changes for future admissions years.

---

---

## **Determined oversubscription criteria for entry into Year 7 for Dover Grammar School for Girls will be applied in the following priority order:**

### **Entry to the school is through the Kent Assessment Procedure**

Dover Grammar School for Boys (a Foundation School) uses a dual testing arrangement to determine eligibility for admission (boys may be found eligible through the school's own "Dover" test and/or Kent's 11+ process), a practice most recently confirmed by the Schools Adjudicator in 2019 (ref: ADA 3581). The Dover Grammar School for Girls remains a Community School, but provision has been made for a matching arrangement, also confirmed by the Schools Adjudicator in 2019 (ref: ADA3580) so Dover Grammar School for Girls will include in its oversubscription criteria that "Entry is through the Kent age 11 assessment procedure or the school's own "Dover" test." The tests for the Dover grammar schools normally take place on a Saturday in September. Both schools will make provision for an alternative date for candidates who are unable to take their test on the published date because of illness or by reason of religious observance.

Before the application of oversubscription criteria, children with an Education, Health and Care Plan which names the school will be admitted. As a result of this, the published admissions number will be reduced accordingly.

If the number of preferences for the school is more than the number of spaces available, places will be allocated in the following priority order:

**Children in Local Authority Care or Previously in Local Authority Care** – a 'looked after child' or a child who was previously looked after but immediately after being looked after became subject to an adoption, child arrangements, or special guardianship order. A looked after child is a child who is (a) in the care of a local authority, or (b) being provided with accommodation by a local authority in the exercise of their social services functions (see the definition in Section 22(1) of the Children Act 1989).

**Current Family Association** - a brother or sister in the same school at the time of entry.

In this context brother or sister means children who live as brother and sister in the same house, including natural brothers or sisters, adopted siblings, stepbrothers or sisters, foster brothers or sisters.

**Health and Special Access Reasons** – Medical, health, social and special access reasons will be applied in accordance with the school's legal obligations, in particular those under the Equality Act 2010. Priority will be given to those children whose mental or physical impairment means they have a demonstrable and significant need to attend a particular school. Equally this priority will apply to children whose parents'/guardians' physical or mental health or social needs mean that they have a demonstrable and significant need to attend a particular school. Such claims will need to be supported by written evidence from a suitably qualified medical or other practitioner who can demonstrate a special connection between these needs and the particular school.

**Children in receipt of Pupil Premium** – A child is eligible for Pupil Premium where they have been registered for free school meals (FSM) at any point in the last 6 years. This does not include children who have only been eligible to receive Universal Infant Free School Meals. Pupil Premium is also afforded to Children in Local Authority Care or Previously in Local Authority Care, however these children will be prioritised in the

relevant criteria above. Parents wishing to apply under this criterion must ensure they complete the attached Supplementary Information Form and return it to the school by 31 October in the year of application. Parents must also complete an application (via online or paper Secondary Common Application Form) naming the school, otherwise their child cannot be considered for a place.

**Nearness of children's homes to school** - we use the distance between the child's permanent home address and the school, measured in a straight line using the National Land and Property Gazetteer (NLPG) address point data. Distances are measured from a point defined as within the child's home to a point defined as within the school as specified by NLPG. The same address point on the school site is used for everybody. When we apply the distance criterion for an oversubscribed Community or Voluntary Controlled school, these straight line measurements are used to determine how close each applicant's address is to the school.

In the event of any of the above criteria being oversubscribed, priority will be given based on distance as described above with those closest being given higher priority. In the unlikely event that two or more children in all other ways have equal eligibility for the last available place at the school, the names will be issued a number and drawn randomly to decide which child should be given the place.

If siblings from multiple births (twins, triplets, etc) apply for a school and the school would reach its Published Admission Number (PAN) after admitting one or more, but before admitting all of those siblings, the LA will offer a place to each of the siblings, even if doing so takes the school above its PAN.

Waiting list will be held for at least the first term of the academic year in oversubscription criteria order and will be re-ranked each time a child is added or before an offer is made.

Requests for admission to Year 7 outside of the normal age group should be made to the Headteacher the school as early as possible. As entry to the school is through the Kent Test procedure, parents need to ensure they allow the school and admissions authority sufficient time to make a decision before the closing date for Kent Test registration.

Where a parent is requesting for their child to apply a year early, parents are advised to contact the school shortly before the opening of the Kent Test registration process for the year they wish their child to start. If the request for early testing is accepted, the child cannot sit the test again.

Where a parent is requesting for their child to apply a year later than expected, they should make their request shortly before the opening of the Kent Test registration process associated with the child's date of birth. Parents are advised to complete a Kent test registration for the normal point of entry at the same time, in case their request is declined. This registration can be cancelled if the school agrees to accept a deferred application for entry into Year 7 the following year, allowing the child to apply for the Kent Test the following year.

Parents are not expected to provide evidence to support their request to defer their application, however where provided it must be specific to the child in question. This might include medical or Educational Psychologist reports. There is no legal requirement for this medical or educational evidence to be secured from an appropriate professional, however, failure to provide this may impede a school's ability to agree to deferral or early admission to their secondary phase of education.

The school will take into account the year group the child has been taught in leading up to transition. Deferred applications must be made via paper Secondary Common Application Form (SCAF) to the LA, with written confirmation from the school attached. Early or deferred applications will be processed in the same way as all applications for the cohort in the following admissions round and offers will be made in accordance with each school's oversubscription criteria. Further advice is available at [www.kent.gov.uk/schooladmissions](http://www.kent.gov.uk/schooladmissions)

**DOVER GRAMMAR SCHOOL FOR GIRLS**  
**SUPPLEMENTARY FORM for PUPIL PREMIUM INFORMATION**

- To qualify for Pupil Premium you have to be eligible under one of the following criteria....

**3.1 Ever 6 FSM**

The pupil premium will include pupils recorded in the January school census before application who are known to have been eligible for free school meals (FSM) in any of the previous 6 years, as well as those first known to be eligible at that January.

**3.2 Children adopted from care or who have left care**

The pupil premium will include pupils who were looked after by an English or Welsh local authority immediately before being adopted, or who left local authority care on a special guardianship order or child arrangements order (previously known as a residence order).

- Please fill in the details below and send the form back to the school with your evidence. For further information on what evidence is required please contact the school for assistance.
- Please remember to also fill in a Secondary Common Application Form either online via [www.kent.gov.uk/ota](http://www.kent.gov.uk/ota) or by paper SCAF and return to Kent County Council

**CHILD'S DETAILS**

FORENAME	SURNAME	DATE OF BIRTH
----------	---------	---------------

ADDRESS (This address will be used on all future correspondence unless otherwise notified. Please use house numbers and names where applicable.)

Postcode

CURRENT SCHOOL	LA	DFE	SCHOOL NAME
----------------	----	-----	-------------

**PARENT / CARER DETAILS**

TITLE	FORENAME	SURNAME	RELATIONSHIP TO CHILD
TELEPHONE NUMBERS	1	2	
EMAIL ADDRESS			
PRINT NAME		SIGNATURE	

Please return to— DOVER GRAMMAR SCHOOL FOR GIRLS, Frith Road, Dover, Kent, CT16 2PZ BY 31st OCTOBER

## **Determined oversubscription criteria for entry into Year 7 for The North School will be applied in the following priority order:**

Before the application of oversubscription criteria, children with an Education, Health and Care Plan which names the school will be admitted. As a result of this, the published admissions number will be reduced accordingly.

**Children in Local Authority Care or Previously in Local Authority Care** – a 'looked after child' or a child who was previously looked after but immediately after being looked after became subject to an adoption, child arrangements, or special guardianship order. A looked after child is a child who is (a) in the care of a local authority, or (b) being provided with accommodation by a local authority in the exercise of their social services functions (see the definition in Section 22(1) of the Children Act 1989).

**Current Family Association** - a brother or sister in the same school at the time of entry.

In this context brother or sister means children who live as brother and sister in the same house, including natural brothers or sisters, adopted siblings, stepbrothers or sisters, foster brothers or sisters.

**Health and Special Access Reasons** - Medical / Health and Special Access Reasons will be applied in accordance with the school's legal obligations, in particular those under the Equality Act 2010. Priority will be given to those children whose mental or physical impairment means they have a demonstrable and significant need to attend a particular school. Equally this priority will apply to children whose parents'/guardians', physical or mental health or social need means there is a demonstrable and significant need for their child to attend a particular school. Such claims will need to be supported by written evidence from a suitably qualified medical or other practitioner who can demonstrate a special connection between these needs and the particular school.

**Children who live nearer to The North School than any other maintained non selective secondary school or academy** – Children will be ranked according to the distance from their home to the North School with those living closest being ranked highest. The distance is measured between the child's permanent address and the school in a straight line using National Land and Property Gazetteer (NLPG) address point data. Distances are measured from a point within the child's home to a similarly defined point within the school as specified by NLPG.

**Children who live nearer to any other maintained non selective secondary school or academy than The North School** – Children for whom the North School is not their nearest non selective secondary school or academy will be ranked according to the distance from their home to the North School with those living closest being ranked highest. The distance is measured between the child's permanent address and the school in a straight line using National Land and Property Gazetteer (NLPG) address point data. Distances are measured from a point within the child's home to a similarly defined point within the school as specified by NLPG.

In the event of any of the above criteria being oversubscribed, priority will be given based on distance as described above with those closest being given higher priority. In the unlikely event that two or more children in all other ways have equal eligibility for the last available place at the school, the names will be issued a number and drawn randomly to decide which child should be given the place.

If siblings from multiple births (twins, triplets, etc) apply for a school and the school would reach its Published Admission Number (PAN) after admitting one or more, but before

admitting all of those siblings, the LA will offer a place to each of the siblings, even if doing so takes the school above its PAN.

Waiting list will be held for at least the first term of the academic year in oversubscription criteria order and will be re-ranked each time a child is added or before an offer is made.

Requests for admission to Year 7 outside of the normal age group should be made to the Headteacher the school as early as possible to allow the school and admissions authority sufficient time to make a decision before the closing date.

Where a parent is requesting for their child to apply a year early, they should contact the school at the start of the application process related to the year they wish their child to start.

Where a parent is requesting for their child to apply a year later than expected, they should make their request at the start of the application process associated with the child's date of birth. Parents are required to complete an application for the normal point of entry at the same time, in case their request is declined. This application can be cancelled if the school agrees to accept a deferred application for entry into Year 7 the following year.

Parents are not expected to provide evidence to support their request to defer their application, however where provided it must be specific to the child in question. This might include medical or Educational Psychologist reports. There is no legal requirement for this medical or educational evidence to be secured from an appropriate professional, however, failure to provide this may impede a school's ability to agree to deferral or early admission to their secondary phase of education.

The school will take into account the year group the child has been taught in leading up to transition. If the request is declined, a school may offer a year 8 place as an alternative or simply refuse admission if the child is younger than the normal entry age. Deferred applications must be made via paper Secondary Common Application Form (SCAF) to the LA, with written confirmation from each named school attached. Early or deferred applications will be processed in the same way as all applications for the cohort in the following admissions round and offers will be made in accordance with each school's oversubscription criteria. Further advice is available at [www.kent.gov.uk/schooladmissions](http://www.kent.gov.uk/schooladmissions)

---



## **Determined oversubscription criteria for entry into Year 7 for Simon Langton Girls' Grammar School will be applied in the following priority order**

### **Entry to the school is through the Kent Assessment Procedure**

Before the application of oversubscription criteria, children with an Education, Health and Care Plan which names the school will be admitted. As a result of this, the published admissions number will be reduced accordingly.

If the number of preferences for the school is more than the number of spaces available, places will be allocated in the following priority order:

**Children in Local Authority Care or Previously in Local Authority Care** – a 'looked after child' or a child who was previously looked after but immediately after being looked after became subject to an adoption, child arrangements, or special guardianship order. A looked after child is a child who is (a) in the care of a local authority, or (b) being provided with accommodation by a local authority in the exercise of their social services functions (see the definition in Section 22(1) of the Children Act 1989).

**Current Family Association** - a brother or sister in the same school at the time of entry.

In this context brother or sister means children who live as brother and sister in the same house, including natural brothers or sisters, adopted siblings, stepbrothers or sisters, foster brothers or sisters.

**Health and Special Access Reasons** – Medical, health, social and special access reasons will be applied in accordance with the school's legal obligations, in particular those under the Equality Act 2010. Priority will be given to those children whose mental or physical impairment means they have a demonstrable and significant need to attend a particular school. Equally this priority will apply to children whose parents'/guardians' physical or mental health or social needs mean that they have a demonstrable and significant need to attend a particular school. Such claims will need to be supported by written evidence from a suitably qualified medical or other practitioner who can demonstrate a special connection between these needs and the particular school.

**Children in receipt of Pupil Premium** – A child is eligible for Pupil Premium where they have been registered for free school meals (FSM) at any point in the last 6 years. This does not include children who have only been eligible to receive Universal Infant Free School Meals. Pupil Premium is also afforded to Children in Local Authority Care or Previously in Local Authority Care, however these children will be prioritised in the relevant criteria above. Parents wishing to apply under this criterion must ensure they complete the attached Supplementary Information Form and return it to the school by 31 October in the year of application. Parents must also complete an application (via online or paper Secondary Common Application Form) naming the school, otherwise their child cannot be considered for a place.

**Nearness of children's homes to school** - we use the distance between the child's permanent home address and the school, measured in a straight line using the National Land and Property Gazetteer (NLPG) address point data. Distances are measured from a point defined as within the child's home to a point defined as within the school as specified by NLPG. The same address point on the school site is used for everybody. When we apply the distance criterion for an oversubscribed Community or Voluntary

Controlled school, these straight line measurements are used to determine how close each applicant's address is to the school.

In the event of any of the above criteria being oversubscribed, priority will be given based on distance as described above with those closest being given higher priority. In the unlikely event that two or more children in all other ways have equal eligibility for the last available place at the school, the names will be issued a number and drawn randomly to decide which child should be given the place.

If siblings from multiple births (twins, triplets, etc) apply for a school and the school would reach its Published Admission Number (PAN) after admitting one or more, but before admitting all of those siblings, the LA will offer a place to each of the siblings, even if doing so takes the school above its PAN.

Waiting list will be held for at least the first term of the academic year in oversubscription criteria order and will be re-ranked each time a child is added or before an offer is made.

Requests for admission to Year 7 outside of the normal age group should be made to the Headteacher the school as early as possible. As entry to the school is through the Kent Test procedure, parents need to ensure they allow the school and admissions authority sufficient time to make a decision before the closing date for Kent Test registration.

Where a parent is requesting for their child to apply a year early, parents are advised to contact the school shortly before the opening of the Kent Test registration process for the year they wish their child to start. If the request for early testing is accepted, the child cannot sit the test again.

Where a parent is requesting for their child to apply a year later than expected, they should make their request shortly before the opening of the Kent Test registration process associated with the child's date of birth. Parents are advised to complete a Kent test registration for the normal point of entry at the same time, in case their request is declined. This registration can be cancelled if the school agrees to accept a deferred application for entry into Year 7 the following year, allowing the child to apply for the Kent Test the following year.

Parents are not expected to provide evidence to support their request to defer their application, however where provided it must be specific to the child in question. This might include medical or Educational Psychologist reports. There is no legal requirement for this medical or educational evidence to be secured from an appropriate professional, however, failure to provide this may impede a school's ability to agree to deferral or early admission to their secondary phase of education.

The school will take into account the year group the child has been taught in leading up to transition. Deferred applications must be made via paper Secondary Common Application Form (SCAF) to the LA, with written confirmation from the school attached. Early or deferred applications will be processed in the same way as all applications for the cohort in the following admissions round and offers will be made in accordance with each school's oversubscription criteria. Further advice is available at [www.kent.gov.uk/schooladmissions](http://www.kent.gov.uk/schooladmissions)



**SIMON LANGTON GIRLS' GRAMMAR SCHOOL**  
**SUPPLEMENTARY FORM for PUPIL PREMIUM INFORMATION**

• To qualify for Pupil Premium you have to be eligible under one of the following criteria...

**3.1 Ever 6 FSM**

The pupil premium will include pupils recorded in the January school census before application who are known to have been eligible for free school meals (FSM) in any of the previous 6 years, as well as those first known to be eligible at that January.

**3.2 Children adopted from care or who have left care**

The pupil premium will include pupils who were looked after by an English or Welsh local authority immediately before being adopted, or who left local authority care on a special guardianship order or child arrangements order (previously known as a residence order).

- Please fill in the details below and send the form back to the school with your evidence. For further information on what evidence is required please contact the school for assistance.
- Please remember to also fill in a Secondary Common Application Form either online via [www.kent.gov.uk/ola](http://www.kent.gov.uk/ola) or by paper SCAF and return to Kent County Council

**CHILD'S DETAILS**

FORENAME	SURNAME	DATE OF BIRTH
----------	---------	---------------

ADDRESS (This address will be used on all future correspondence unless otherwise notified. Please use house numbers and names where applicable.)

Postcode

CURRENT SCHOOL	LA	DFE	SCHOOL NAME
----------------	----	-----	-------------

**PARENT / CARER DETAILS**

TITLE	FORENAME	SURNAME	RELATIONSHIP TO CHILD
-------	----------	---------	-----------------------

TELEPHONE NUMBERS	1	2
-------------------	---	---

EMAIL ADDRESS

PRINT NAME	SIGNATURE
------------	-----------

Please return to—SIMON LANGTON GIRL'S GRAMMAR SCHOOL, OLD DOVER ROAD, CANTERBURY, CT1 3EW BY 31st OCTOBER

## **Determined Oversubscription criteria for Entry into Year 7 for Tunbridge Wells Grammar School for Boys will be applied in the following priority order:**

### **Entry to the school is through the Kent Assessment Procedure**

Before the application of oversubscription criteria, children with an Education, Health and Care Plan which names the school and who are eligible for admission to this academically selective school will be admitted. As a result of this, the published admissions number will be reduced accordingly.

If the number of preferences for the school is more than the number of spaces available, places will be allocated in the following priority order. In the event of any of the criteria being oversubscribed, priority will be given initially to children in receipt of pupil premium who have completed and returned the attached Supplementary Information Form and then on the basis of distance with those closest being given higher priority, as described below.

**Children in Local Authority Care or Previously in Local Authority Care** – a 'looked after child' or a child who was previously looked after but immediately after being looked after became subject to an adoption, child arrangements, or special guardianship order. A looked after child is a child who is (a) in the care of a local authority, or (b) being provided with accommodation by a local authority in the exercise of their social services functions (see the definition in Section 22(1) of the Children Act 1989).

**Current Family Association** - a brother or sister attending the school when the child starts. In this context brother or sister means children who live as brother or sister in the same house, including natural brothers or sisters, adopted siblings, stepbrothers or sisters and foster brothers and sisters.

**Health and Special Access Reasons** - Medical / Health and Special Access Reasons will be applied in accordance with the school's legal obligations, in particular those under the Equality Act 2010. Priority will be given to those children whose mental or physical impairment means they have a demonstrable and significant need to attend a particular school. Equally this priority will apply to children whose parents'/guardians', physical or mental health or social need means there is a demonstrable and significant need for their child to attend a particular school. Such claims will need to be supported by written evidence from a suitably qualified medical or other practitioner who can demonstrate a special connection between these needs and the particular school.

**Children who live within a 3 mile radius of the school** - Children will be ranked according to the distance from their home to the Tunbridge Wells Grammar school for Boys with those living closest being ranked highest. The distance is measured between the child's permanent address and the school in a straight line using National Land and Property Gazetteer (NLPG) address point data. Distances are measured from a point within the child's home to a similarly defined point within the school as specified by NLPG.

**Children who live in the named parishes below** – Children will be ranked according to the distance from their home to the Tunbridge Wells Grammar School for Boys with those living closest being ranked highest. The distance is measured between the child's permanent address and the school in a straight line using National Land and Property Gazetteer (NLPG) address point data. Distances are measured from a point within the child's home to a similarly defined point within the school as specified by NLPG.

Badgers Mount	Hildenborough	Sevenoaks
Bidborough	Ightham	Sevenoaks Weald
Brasted	Kemsing	Shipbourne
Capel	Knockholt	Shoreham
Chevening	Leigh	Southborough
Chiddingstone	Otford	Speldhurst
Cowden	Pembury	Sundridge with Ide hill
Dunton Green	Penshurst	Tonbridge
Edenbridge	Plaxtol	Tunbridge Wells
Hadlow	Riverhead	Westerham
Halstead	Rusthall	
Hever	Seal	

**Nearness of all other children's homes to school** – The distance between the child's permanent home address and the school is measured in a straight line using National Land and Property Gazetteer (NLPG) address point data. Distances are measured from a point defined as within the child's home to a point defined as within the school as specified by NLPG. The same address point on the school site is used for everybody. When we apply the distance criterion for an oversubscribed Community or Voluntary Controlled school, these straight line measurements are used to determine how close each applicant's address is to the school.

A child is eligible for Pupil Premium where they have been registered for free school meals (FSM) at any point in the last 6 years. This does not include children who have only been eligible to receive Universal Infant Free School Meals. Pupil Premium is also afforded to Children in Local Authority Care or Previously in Local Authority Care, however these children will be prioritised in the relevant criteria above. Parents wishing to apply under this priority must ensure they complete the attached Supplementary Information Form and return it to the school by 31 October in the year of application. Parents must also complete an application (via online or paper Secondary Common Application Form) naming the school, otherwise their child cannot be considered for a place.

In the unlikely event that two or more children in all other ways have equal eligibility for the last available place at the school, the names will be issued a number and drawn randomly to decide which child should be given the place.

If siblings from multiple births (twins, triplets, etc) apply for a school and the school would reach its Published Admission Number (PAN) after admitting one or more, but before admitting all of those siblings, the LA will offer a place to each of the siblings, even if doing so takes the school above its PAN.

Waiting list will be held for at least the first term of the academic year in oversubscription criteria order and will be re-ranked each time a child is added or before an offer is made.

Requests for admission to Year 7 outside of the normal age group should be made to the Headteacher the school as early as possible. As entry to the school is through the Kent Test procedure, parents need to ensure they allow the school and admissions authority sufficient time to make a decision before the closing date for Kent Test registration.

Where a parent is requesting for their child to apply a year early, parents are advised to contact the school shortly before the opening of the Kent Test registration process for the

year they wish their child to start. If the request for early testing is accepted, the child cannot sit the test again.

Where a parent is requesting for their child to apply a year later than expected, they should make their request shortly before the opening of the Kent Test registration process associated with the child's date of birth. Parents are advised to complete a Kent test registration for the normal point of entry at the same time, in case their request is declined. This registration can be cancelled if the school agrees to accept a deferred application for entry into Year 7 the following year, allowing the child to apply for the Kent Test the following year.

Parents are not expected to provide evidence to support their request to defer their application, however where provided it must be specific to the child in question. This might include medical or Educational Psychologist reports. There is no legal requirement for this medical or educational evidence to be secured from an appropriate professional, however, failure to provide this may impede a school's ability to agree to deferral or early admission to their secondary phase of education.

The school will take into account the year group the child has been taught in leading up to transition. Deferred applications must be made via paper Secondary Common Application Form (SCAF) to the LA, with written confirmation from the school attached. Early or deferred applications will be processed in the same way as all applications for the cohort in the following admissions round and offers will be made in accordance with each school's oversubscription criteria. Further advice is available at [www.kent.gov.uk/schooladmissions](http://www.kent.gov.uk/schooladmissions)

*A map displaying the priority catchment area is provided below:*

# Tunbridge Wells Grammar School for Boys Priority Areas

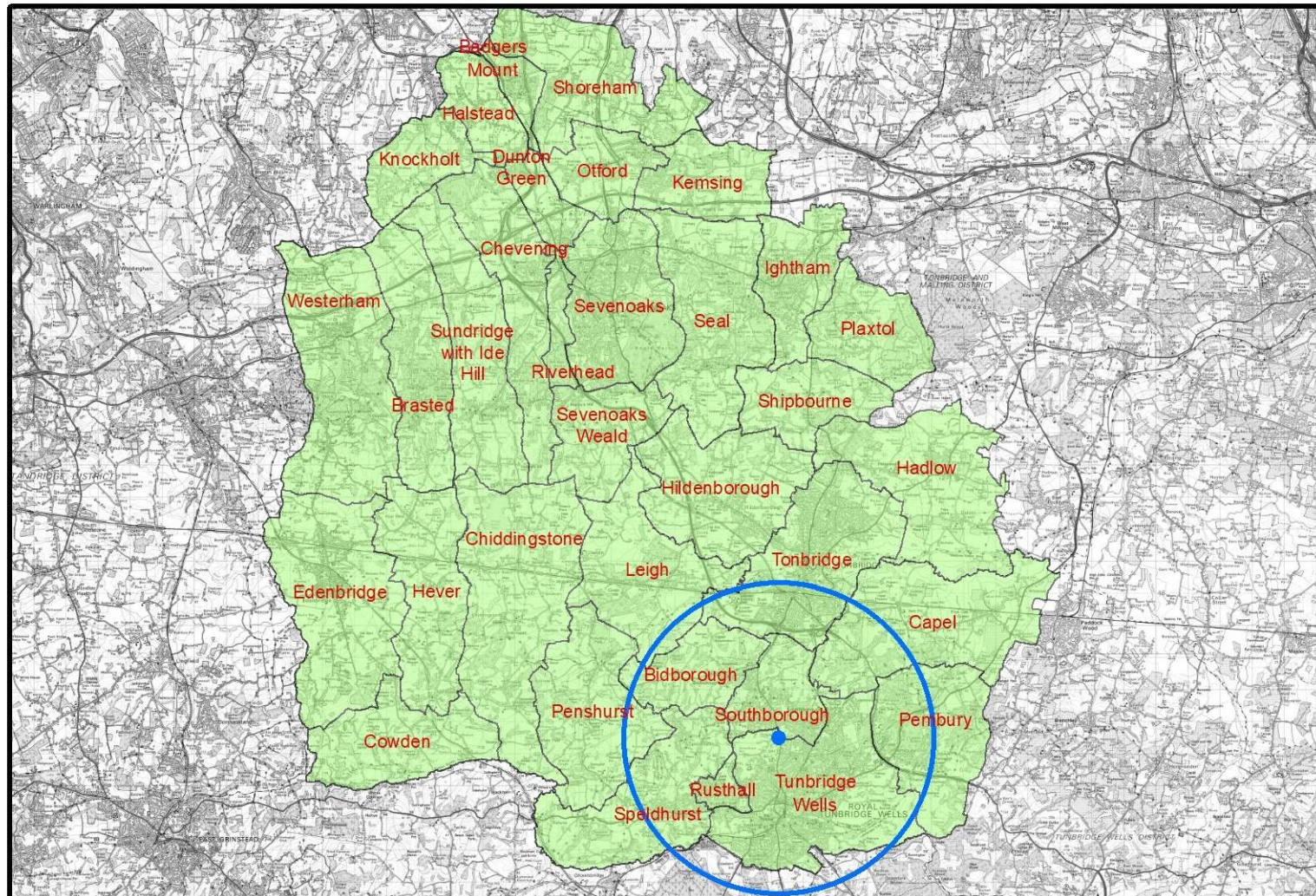

This map is reproduced from Ordnance Survey material with the permission of Ordnance Survey on behalf of the Controller of Her Majesty's Stationery Office © Crown Copyright and database right 2017. Unauthorised reproduction infringes Crown copyright and may lead to prosecution or civil proceedings. 100019238

Produced by: Admissions and Transport  
Dated





**TUNBRIDGE WELLS GRAMMAR SCHOOL FOR BOYS**  
**SUPPLEMENTARY FORM for PUPIL PREMIUM INFORMATION**

- To qualify for Pupil Premium you have to be eligible under one of the following criteria....

**3.1 Ever 6 FSM**

The pupil premium recorded in the January school census before the application who are known to have been eligible for free school meals (FSM) in any of the previous 6 years, as well as those first known to be eligible at that January.

**3.2 Children adopted from care or who have left care**

The pupil premium will include pupils who were looked after by an English or Welsh local authority immediately before being adopted, or who left local authority care on a special guardianship order or child arrangements order (previously known as a residence order). These are collectively referred to as post-LAC in these conditions of grant.

- Please fill in the details below and send the form back to the school with your evidence. For further information on what evidence is required please contact the school for assistance.
- Please remember to also fill in a Secondary Common Application Form either online via [www.kent.gov.uk/ota](http://www.kent.gov.uk/ota) or by paper SCAF and return to Kent County Council

**CHILD'S DETAILS**

<b>FORENAME</b>	<b>SURNAME</b>	<b>DATE OF BIRTH</b>
-----------------	----------------	----------------------

**ADDRESS** (This address will be used on all future correspondence unless otherwise notified. Please use house numbers and names where applicable.)

*Postcode*

<b>CURRENT SCHOOL</b>	<b>LA</b>	<b>DFE</b>	<b>SCHOOL NAME</b>
-----------------------	-----------	------------	--------------------

**PARENT / CARER DETAILS**

<b>TITLE</b>	<b>FORENAME</b>	<b>SURNAME</b>	<b>RELATIONSHIP TO CHILD</b>
<b>TELEPHONE NUMBERS</b>		<b>1</b>	<b>2</b>
<b>EMAIL ADDRESS</b>			
<b>PRINT NAME</b>		<b>SIGNATURE</b>	

**Please return to—TUNBRIDGE WELLS GRAMMAR SCHOOL FOR BOYS, ST JOHN'S ROAD, TUNBRIDGE WELLS, TN4 9XB BY 31st OCTOBER**



## **Determined Admission Arrangements for Entry into Year 12 for Community and Voluntary Controlled Secondary Schools**

### **Dover Grammar School for Girls:**

The Planned Admission Number for entry into Dover Grammar School for Girls Sixth Form is a total of 150 students.

### **Entry Requirements**

The minimum requirement is four 6 and /or B grades and two others at a 5 and / or C Grades

- At least a grade 5 or above in English and Mathematics.
- You will require a 6 or B grade in most subjects you wish to study at A Level
- To study Mathematics, Modern Foreign Languages or a Science subject you will require a 7 or an A grade
- Students may be able to study a Science subject with a 6 or a B grade but their 4<sup>th</sup> option choice must be STEM Access forming part of your Personal Enrichment Pathway
- For Further Mathematics you will need an 8 or 9 and this will be your 4th A Level subject
- Photography will also be offered as a 4th A level option
- Short Courses count as half a GCSE

### **Oversubscription Criteria**

The school may enrol students above the expected number of places in the VI Form if there are sufficient places on the particular combination of courses requested by suitably qualified applicants. If the number of applications to the Sixth Form exceeds the number of available places, priority will be awarded to those who meet the entry requirements on the basis of the admissions criteria given above.

## **The North School:**

For Post 16 admissions, priority will be given to existing students transferring from Year 11. The PAN for external candidates will be 25, but this figure may be exceeded in the event that this, and the number of internal students transferring into Year 12, is less than the overall total figure for the year group, which is 150.

To undertake A Level courses you must have five A\* - C/9-4 grades (including a 4+ in English and Maths) and a B or grade 6 in the subject you wish to study. Some A level subjects will have higher entry requirements and these are detailed in the Entry Requirements section of the Course Information.

Students may select all A Level Pathway courses, all BTEC Pathway courses, or a combination of these. Students wishing to follow a BTEC pathway must have five A\* -C/9-4 grades (including a 4+ in English and Maths) and at least a C or a Merit in the subject they wish to study.

Any student who does not achieve Maths or English at Level 4 or above will be expected to study these alongside their other courses.

Where learners have achieved a better result than the predicted grades, they will be considered based on the grades achieved and ranked accordingly for any places that become available as a result of other learners failing to meet the required entry levels.

### **Oversubscription Criteria**

In the case of oversubscription, the following criteria will apply in the order below:

- children in the care of a local authority/previously in local authority care
- students with a sibling living at the same address and attending the
- school at the time of entry
- health and special access reasons
- nearness of children's homes to the College

## **Simon Langton Girls' Grammar School:**

The School has a mixed Sixth Form. Priority will be given to existing students transferring from Year 11. The admission number for external candidates will be 80, but this figure may be exceeded in the event that this, the number of internal students transferring into Year 12 and the number of students transferring into Year 13 are less than the overall total figure for the Sixth Form, which is 400.

The admissions criteria for the Sixth Form are as follows:

- Students should study 3 or 4 A Level subjects, an Extended Project Qualification (EPQ) and take part in the Intellectual Vision and Endeavour (IVE) Programme as part of the Langton Extended Curriculum.
- Students should achieve eight GCSE passes in full courses at grade 9 – 5 (A\* - C in unreformed GCSE subjects), including Mathematics and English Languages
- Students should achieve a Grade 7 (A) or better to guarantee a place on his or her chosen course and a Grade 6 (B) means that a student may be accepted on to the course.
- Students should achieve a Grade 7 7 in Dual Science and a Grade 6 in Maths to study Science A levels.
- Students who have not studied a subject at GCSE and who wish to take up that subject at A level will be talked to on a case by case basis.
- Students who have studied non-GCSE qualifications will be assessed on a case-by-case basis.

### **Oversubscription Criteria**

Following the admission of internal students transferring from Year 11, all remaining places will be allocated to learners who have met the entry requirements for the particular course of study. Where there are more learners seeking places than the number of places available, the above over-subscription criteria will be applied in the order set out to rank pupils until the overall figure for the year group is reached.

Parents have a statutory right of appeal, should an application for a place be refused, by writing to the Local Authority, Legal & Democratic Services.

## **Tunbridge Wells Grammar School for Boys:**

For entry in September 2021 the academic entry requirements will be at least 48 points from your best 8 GCSE grades with no less than a grade 5 in English Language and Mathematics. Students wishing to study Mathematics at A level must have a minimum of grade A equivalent (9-7) at GCSE. For other subjects at least a grade B or equivalent at GCSE is required in the subject you wish to study at A Level or in a closely related subject for those subjects which are new to the curriculum in the Sixth Form.

Offers of places will be made on the basis of forecast (and any actual) grades meeting these standards. Admission is dependent upon achieving the grades set out in these criteria.

Our Planned Admission Number (PAN) for Year 12 is 180 and for external applicants is 30. We may exceed that number if internal applicants and Y13 numbers allow resulting in a Sixth Form of no more than 360 students. If the number of preferences for the school is more than the number of spaces available, places will be allocated in the following priority order. In the event of any of the criteria being oversubscribed, priority will be given initially to children in receipt of pupil premium who have completed and returned the attached Supplementary Information Form and then on the basis of distance with those closest being given higher priority, as described below.

Following the admission of internal students transferring from Year 11, all remaining places will be allocated to learners who have met the entry requirements for the particular course of study. Where there are more learners seeking places than the number of places available, the above over-subscription criteria will be applied in the order set out to rank pupils until the overall figure for the year group is reached.

## Determined Published Admission Numbers for Entry into Year 7 for Community and Voluntary Controlled Secondary Schools in Kent:

DfE no.	School name	District	Sub Type	Status	2021 Published Admission Number
4109	Dover Grammar School for Girls	Dover	Grammar	Community	140
4246	<i>North School***</i>	<i>Ashford</i>	<i>High</i>	<i>Community</i>	215
4534	Simon Langton Girls' Grammar School	Canterbury	Grammar	Voluntary Controlled	165
4045	Tunbridge Wells Grammar School for Boys	Tunbridge Wells	Grammar	Community	210

*\*\*\* Please note at time of going to consultation these schools are awaiting an academy order*

## Determined Statutory Consultation Area for Kent Secondary schools

The LA is required to define “relevant areas” within which the admissions authorities of all maintained schools must conduct their statutory consultation. Admission authorities for all maintained secondary schools within the relevant area must consult the admission authorities for all maintained primary, middle and secondary schools in the area. An academy must consult in the way that other admission authorities do but cannot alter its admission arrangements without the approval of the Secretary of State. Consultations must take place at least every seven years and in any year that changes are proposed.

The relevant statutory consultation areas continue to be the designated districts and adjoining parishes detailed overleaf:

<b>Thanet</b>	Thanet District plus Herne Bay, Chislet, Preston, Ash, Sandwich and Worth parishes.
<b>Dover</b>	Dover District plus Folkestone, Hawkinge, Swingfield, Elham, Barham, Adisham Wickhambreaux, Chislet, Monkton, Minster, Ramsgate.
<b>Canterbury</b>	Canterbury City plus St Nicholas at Wade, Preston, Ash, Wingham, Goodnestone, Aylesham, Nonington, Shepherdswell with Coldred, Lydden, Elham, Stelling Minnis, Stowting, Elmsted, Chilham, Dunkirk, Boughton under Blean, Selling, Sheldwich, Hernhill, Graveney with Goodnestone, Faversham, Ospringe, Luddenham.
<b>Swale</b>	Swale Borough plus St Cosmas and St Damian in the Blean, Whitstable.
<b>Folkestone &amp; Hythe</b>	Shepway District plus Capel-le-Ferne, Lydden, Barham, Bradbourne, Smeeth, Aldington, Orlestone.
<b>Ashford</b>	Ashford Borough plus Brenzett, Lympne, Sellindge, Stowting, Elmsted, Petham, Chartham, Dunkirk, Selling, Sheldwich, Lenham, Headcorn, Frittenden, Cranbrook, Benenden, Sandhurst.
<b>Maidstone</b>	Maidstone Borough plus Hartlip, Newington, Borden, Bredgar, Doddington, Milsted, Kingsdown, Eastling, Charing, Egerton, Smarden, Biddenden, Frittenden, Cranbrook, Goudhurst, Horsmonden, Capel, Wateringbury, Paddock Wood, East Peckham, East Malling, Larkfield, Ditton, Aylesford, Burham, Wouldham, Snodland, Leybourne, Ryarsh, Kings Hill, West Malling, Trottscliffe, Offham, Mereworth, Platt, Plaxtol, Borough Green, Ightham, Wrotham, Stansted & Fairseat.
<b>Gravesham</b>	Gravesham Borough plus Dartford Borough, Snodland, Ryarsh, Trottscliffe, Stansted & Fairseat, Ash-cum-Ridley, Hartley, Fawkham, West Kingsdown, Horton Kirby, Farningham, Eynsford, Swanley, Crockenhill.
<b>Dartford</b>	Dartford Borough plus Ash-cum-Ridley, Hartley, West Kingsdown, Fawkham, Eynsford Swanley, Crockenhill.
<b>Sevenoaks</b>	Sevenoaks District plus Dartford Borough, Stansted & Fairseat, Wrotham, Ightham, Southborough, Borough Green, Tunbridge Wells, Plaxtol, Pembury, Shipbourne, Speldhurst.
<b>Tonbridge</b>	Tonbridge and Malling Borough plus Sevenoaks District (excluding Swanley, Farningham, Horton Kirby, Fawkham and Hartley), Tunbridge Wells Borough, Yalding.
<b>Malling</b>	Tonbridge and Malling Borough plus, Boxley, Maidstone, Barming, Meopham, Ash-cum-Ridley, West Kingsdown, Kemsing.
<b>Tunbridge Wells</b>	Tunbridge Wells plus Sevenoaks District (excluding Swanley, Farningham, Horton Kirby, Fawkham and Hartley), Tonbridge, Hildenborough, Hadlow, East Peckham, Shipbourne, Ightham, Plaxtol, Borough Green, Mereworth, Wateringbury, Yalding.
<b>Cranbrook</b>	Tunbridge Wells plus Marden, Staplehurst, Headcorn, Biddenden, Tenterden, Rolvenden.