



Kent Country Parks



# Lullingstone Country Park Management Plan 2025-2029

Updated: Jan 2025 by Mark Gracey - Ranger Services Manager

# Contents

---

<b>1</b>	<b>BACKGROUND INFORMATION .....</b>	<b>6</b>
1.1	Location and Site Description .....	6
1.2	Contact Details.....	6
1.3	Directions to Site.....	6
1.4	Map Coverage .....	7
1.4.1	Photographic Coverage.....	7
<b>2</b>	<b>Management of the Site.....</b>	<b>8</b>
<b>3</b>	<b>Wider Policies and Strategies Affecting the Site.....</b>	<b>9</b>
3.1	Statutory Designations Site of Special Scientific Interest (SSSI) .....	9
3.2	Kent Downs Area of Outstanding Natural Beauty .....	10
3.3	London Metropolitan Green Belt .....	10
3.4	Tree Preservation Order (TPO).....	10
3.5	Fuel pipeline.....	10
3.6	Queens green canopy .....	10
3.7	Historic England national register of parks and gardens .....	11
3.8	Green Flag and South and South-east in Bloom awards.....	11
3.9	Biodiversity Action Plans .....	11
3.10	Kent County Council Internal Policy and strategies.....	11
<b>4</b>	<b>VISION AND AIMS FOR THE SITE .....</b>	<b>12</b>
4.1	Vision.....	12
4.2	General Aims .....	12
4.3	Conservation Management objectives and obligations.....	12
4.5	Visitor Services Objectives.....	13
<b>5</b>	<b>CONSERVATION MANAGEMENT .....</b>	<b>14</b>
5.1	Physical .....	14
5.2	Habitats and Vegetation Communities .....	14
5.2.1	Woodland and scrub.....	14
5.2.2	Veteran Trees.....	15
5.2.4	Tree diseases and pests .....	17

<b>5.3</b>	<b>Grassland .....</b>	<b>17</b>
<b>5.4</b>	<b>Ponds and wetlands .....</b>	<b>18</b>
<b>5.5</b>	<b>Flora.....</b>	<b>18</b>
5.5.1	Vascular plants .....	18
5.5.2	Bryophytes and lichen, mosses, and liverworts .....	18
5.5.2	Fungi .....	18
<b>5.6</b>	<b>Fauna .....</b>	<b>19</b>
5.6.1	Mammals .....	19
5.6.2	Herpetofauna .....	20
5.6.3	Birds .....	20
5.6.4	Invertebrates .....	20
5.6.5	Ongoing surveys .....	21
<b>6</b>	<b>Past Land-use.....</b>	<b>21</b>
<b>7</b>	<b>Management Objectives.....</b>	<b>22</b>
<b>7.1</b>	<b>Conservation Management Prescriptions and Operations .....</b>	<b>22</b>
<b>7.2</b>	<b>Woodland management objectives and action plans.....</b>	<b>23</b>
7.2.1	General woodland objectives .....	23
7.2.2	Management of plantations .....	24
7.2.3	Woodland Rides .....	25
7.2.4	Coppicing .....	25
7.2.5	Deadwood .....	27
7.2.6	Veteran Trees.....	27
<b>7.2.7</b>	<b>Health and safety trees .....</b>	<b>29</b>
<b>7.3</b>	<b>Ponds objectives and action plans .....</b>	<b>31</b>
<b>7.4</b>	<b>Grassland management .....</b>	<b>32</b>
<b>7.5</b>	<b>Golf course adjacent grassland areas .....</b>	<b>33</b>
<b>8</b>	<b>HERITAGE MANAGEMENT .....</b>	<b>34</b>
<b>8.1</b>	<b>General Introduction .....</b>	<b>34</b>
<b>8.2</b>	<b>Archaeological Details.....</b>	<b>35</b>
8.2.1	Earthworks.....	35

8.2.2	Crop marks indicating buried remains.....	36
8.2.3	Artefact scatters within the plough soils.....	36
8.2.4	Medieval .....	36
8.2.5	18 <sup>th</sup> Century .....	37
8.2.6	WW1 and WW2 .....	37
8.2.7	Other features .....	37
<b>8.3</b>	<b>Management Actions for Heritage Features .....</b>	<b>38</b>
<b>9</b>	<b>VISITOR MANAGEMENT .....</b>	<b>40</b>
9.1	General .....	40
9.2	Buildings .....	41
9.3	Car Park.....	42
9.4	Site Furniture and Signage .....	42
9.5	Footpaths and Internal Path Network.....	42
9.6	Marketing and events .....	43
9.7	Visitors.....	43
9.8	Visitor area management action plan .....	44
<b>10</b>	<b>Environmental management .....</b>	<b>45</b>
<b>11</b>	<b>HEALTH AND SAFETY .....</b>	<b>46</b>
11.1	Health, Safety and Security .....	46
11.2	Standard practices .....	48
11.3	Risk Assessments and Staff Training.....	49
11.4	Fire Plan .....	50
11.5	Tree Inspections .....	50
<b>12</b>	<b>SITE MAINTENANCE .....</b>	<b>50</b>
12.1	Maintenance of Equipment and site furniture.....	50
12.1.1	The Daily Checks.....	50
12.1.2	Weekly Checks.....	51
12.1.3	Monthly Checks .....	51
12.1.4	Annual Checks .....	52
12.1.5	Other Checks (Depending on Season) .....	52

12.1.6	Other Checks including litter and vandalism .....	53
12.1.7	Buildings Maintenance.....	53
12.1.8	Brand guidelines.....	53
12.1.9	Site equipment and furniture.....	54
<b>13</b>	<b>EDUCATION .....</b>	<b>54</b>
<b>14</b>	<b>COMMUNITY INVOLVEMENT .....</b>	<b>55</b>
<b>15</b>	<b>FINANCIAL OVERVIEW.....</b>	<b>57</b>
<b>16</b>	<b>POTENTIAL THREATS AND OPPORTUNITIES .....</b>	<b>59</b>
<b>17</b>	<b>REFERENCES AND BIBLIOGRAPHY .....</b>	<b>60</b>
<b>18</b>	<b>APPENDICES .....</b>	<b>61</b>

# 1 BACKGROUND INFORMATION

---

## 1.1 Location and Site Description

Lullingstone Country Park is situated in the Parishes of Eynsford and Shoreham close to Junction 4 of the M25 motorway. The Park can be accessed from the A225 from Sevenoaks coming from the south and from the north coming from the M25 and the A20. The site is served by public transport via the railway station at Eynsford (2.5 miles away). There is no bus service for the park. Visitors may arrive at the park from the Golf Club which is situated at the far western edge of the park and is accessed from the minor roads from Orpington.

Fig 1- OS map of Location



## 1.2 Contact Details

Lullingstone Country Park, Castle Road, Eynsford, Kent, DA4 0JF, 03000 411811

## 1.3 Directions to Site

Lullingstone County Park is sign-posted off the A225 between Eynsford and Shoreham. Junctions 3 and 4 of the M25 are nearest to the site.



## 1.4 Map Coverage

Lullingstone Country Park is covered by Ordnance Survey mapping on the following maps:

OS Landranger map no. 188 (1:50,000)

OS Explorer map no. 147 (1:25,000)

### 1.4.1 Photographic Coverage

General views within the wood complex are available and held by Kent County Council, who also hold aerial photographs from 1946, 1990 and 2008.

The Kent County Council Planning Department hold all these.

Aerial photographs are valuable for the interpretation of the wood's ecological context and recent history of management.

Fig 2, the image below, is from Kent View, 2008 (KCC intranet, 2017)



## 2 Management of the Site

---

Lullingstone Country Park is owned and managed by Kent County Council (KCC).

Lullingstone Country Park forms part of a network of 9 county council-owned sites, which total 810 hectares. They cover a wide range of habitats including chalk grassland, deciduous and coniferous woodland, and meadow. They are managed to increase interest in, and understanding of, nature conservation.

This management plan will run from January 2019 until January 2024. The management plan is reviewed and updated annually by the Ranger Services Manager as part of the Green Flag process. Most of the management work outlined in this Management Plan will be undertaken by KCC staff and volunteers, who own a range of equipment for general estate maintenance.

The site is part of the West Kent area team. As part of a restructure in 2018 the North and West Kent Ranger teams were merged to create one large team flexibly working across 7 sites with a Ranger Services manager organising the team. The sites covered are Shorne, Trosley, Manor Park, Teston Bridge, Preston Hill, Dryhill and Lullingstone Country Parks, all sites have two wardens who work part time hours, one week on and one week off, dependent on the needs on the sites.

Lullingstone Country Park is managed by KCC both as a nature conservation site and a recreational resource. Further details are given in *Section 6*. There is a visitor centre and separate secure works compound adjacent to the main car park.

A map of the site can be found on the main webpage: [Map-of-Lullingstone-Country-Park.pdf \(kent.gov.uk\)](https://www.kent.gov.uk/media/1234567/Map-of-Lullingstone-Country-Park.pdf)

A brief outline of the staff structure is given in Fig 3 overleaf:



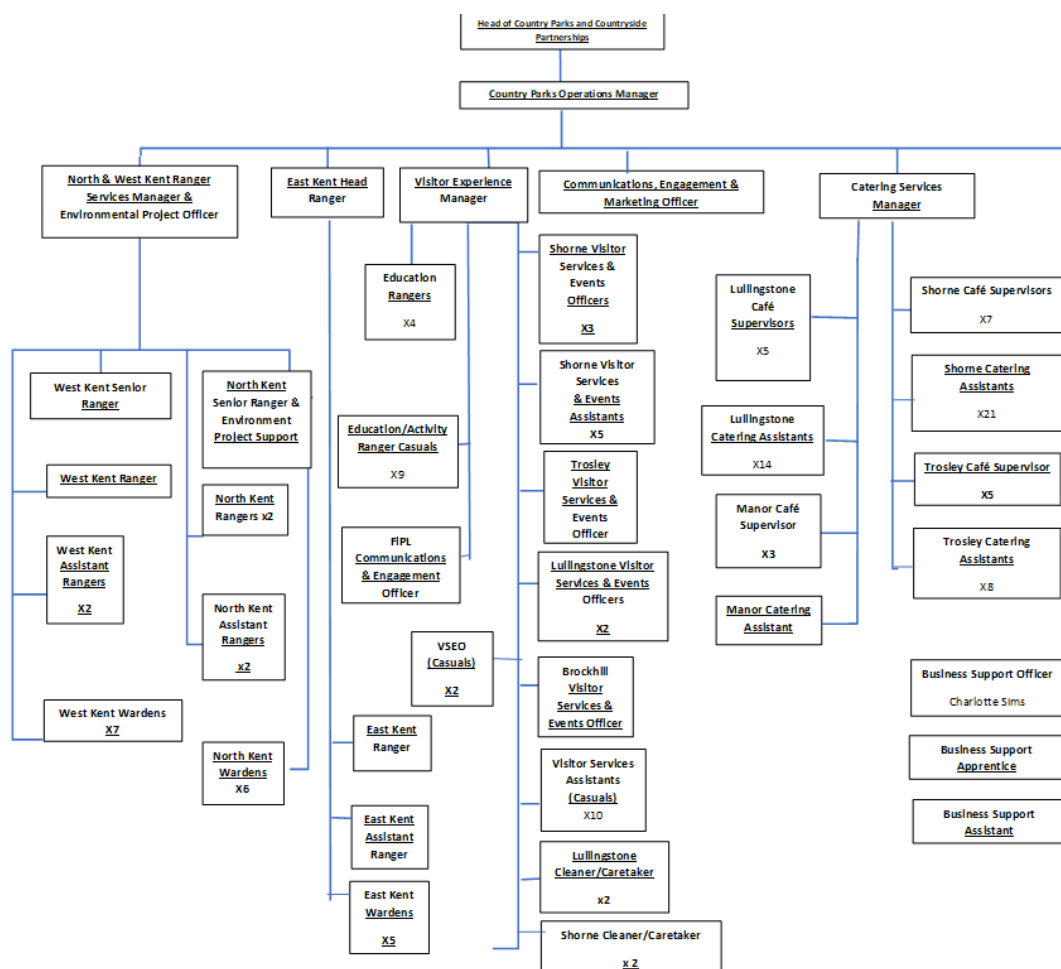

### 3 Wider Policies and Strategies Affecting the Site

#### 3.1 Statutory Designations Site of Special Scientific Interest (SSSI)

Lullingstone Park SSSI encompasses 62ha of woodland. There are 4 units West (unit 1- 9.33ha), Upper (unit 2- 22.16ha) and Lower Beechen Wood (unit 3- 18.68ha) and Home Wood (unit 4- 16.26ha). The citation can be seen in appendix a.

The last assessment by Natural England of the condition of the units was 2011. All units are in favourable condition. The full details can be seen in appendix a.

## 3.2 Kent Downs Area of Outstanding Natural Beauty

Lullingstone Country Park lies within the Kent Downs Area of Outstanding Natural Beauty (AONB). Whilst the designation remains the same the area is now known as the Kent Downs National Landscape as of November 2023.

## 3.3 London Metropolitan Green Belt

The park sits within the London metropolitan green belt area and fulfills the key role of paragraph 145 in the National planning policy framework section 13 on green belts which states 'local planning authorities should plan positively to enhance their beneficial use, such as looking for opportunities to provide access; to provide opportunities for outdoor sport and recreation'.

## 3.4 Tree Preservation Order (TPO)

There are no TPO's on the site.

## 3.5 Fuel pipeline

There is a fuel pipeline running through the site which restricts site activity using heavy machinery and involving ground disturbance. All works within 50m proximity to the pipe must be logged at [Line Search Before U Dig](#) using the site log in and username before they commence. 3m either side of the pipe must be kept clear of tree growth.

## 3.6 Queens green canopy

In 2022 the site was nominated as one of the 70 ancient woodlands to be dedicated to the Queen as part of the Queens Green Canopy in celebration of the Platinum jubilee. The judging of this took into account the cultural, heritage, biodiversity and accessibility of the woodland and KCC is very proud of this nomination.

### 3.7 Historic England national register of parks and gardens

This site is part of the Lullingstone Castle listing number 1001687 on the register. Full details can be found at <https://historicengland.org.uk/listing/the-list/list-entry/1001687>

### 3.8 Green Flag and South and South-east in Bloom awards

Lullingstone Country Park has been awarded the Green Flag award every year since 2009. As part of this process the site has an annual inspection based on a desk-based assessment and field evaluation. This award is awarded every year to parks that show continuous improvement in all areas encompassing all aspects of the park management and organisational infrastructure including conservation, customer focus, Finance, community engagement and health and safety.

Since 2010 Lullingstone Country Park has been awarded a Gold award in the South and South East in Bloom awards competition for Country Parks.

Independent judges judge both these schemes annually against a set-criteria used as a standard nationwide for country parks.

### 3.9 Biodiversity Action Plans

Three habitat types on the site are given priority under the Local Biodiversity Action Plan. These are: woodland, scrub, and chalk grassland. The site also has suitable habitats for several species listed in Kent Species Action Plan including Dormouse and Serotine bat.

### 3.10 Kent County Council Internal Policy and strategies

The parks have their own 2023-2028 strategic plan that links into wider KCC objectives. [https://www.kent.gov.uk/\\_data/assets/pdf\\_file/0003/148854/Kent-Country-Parks-Strategy-2023-28.pdf](https://www.kent.gov.uk/_data/assets/pdf_file/0003/148854/Kent-Country-Parks-Strategy-2023-28.pdf)

The site adheres to the [Kent County Council Environment Policy \(2015\)](#) and Kent County Council general statement of policy on health, safety, and welfare at work (October 2021).

As part of KCC the site also works within the ISO14001 quality standard.

Kent County Council has internal teams focused on climate change and monitoring KCCs climate change performance:

<https://www.kent.gov.uk/environment-waste-and-planning/climate-change/climate-emergency-statement/our-climate-emergency-performance>

There is also a carbon net zero action plan with an aim of being carbon neutral by 2030, that can be found here:

[https://www.kent.gov.uk/\\_data/assets/pdf\\_file/0017/122291/KCC-Net-Zero-action-Plan.pdf](https://www.kent.gov.uk/_data/assets/pdf_file/0017/122291/KCC-Net-Zero-action-Plan.pdf)

The parks are part of the Kent Nature partnership <https://kentnature.org.uk/>

## 4 VISION AND AIMS FOR THE SITE

---

### 4.1 Vision

Lullingstone Country Park aims to provide a welcoming, safe environment for all ages and backgrounds whilst protecting and conserving the Site of Special Scientific Interest. The site aims to raise awareness of healthy living and recycling through the visitor centre and café.

### 4.2 General Aims

The overall vision for the country parks in Kent is for the county to be renowned for its great country parks, operating a service which meets the needs of the people of Kent and its visitors, and which is securely funded into the future.

### 4.3 Conservation Management objectives and obligations

The Park is managed to provide mixed woodland and grassland habitat for a wide range of flora and fauna.

#### 4.3.1 *Woodland areas*

The long-term goal for the park is to manage the woodland within the SSSI boundary with biodiversity as the key objective. The immediate goal is to continue to maintain the SSSI areas in favourable status, as identified by Natural England. The Natural England SSSI citation states that the site was designated for its

old pollard trees and woodland, which supports important communities of invertebrates, lichens, breeding birds and fungi.

#### *4.3.2 Grassland areas*

Grassland areas within the woodland – in the form of glades and ride edges – are maintained to create a mosaic of variable lengths of sward to improve the biodiversity of flora and fauna.

The open grassland – predominantly calcareous grassland is maintained to prevent the development of scrub and the encroachment of woodland. The grass is cut annually, and the arisings removed from some areas, the main meadow and orchid bank, to maintain a nutrient-poor soil allowing a more diverse range of species to develop without the competition of quick-growing herbs.

The park's chalk grassland is a habitat of conservation priority and is particularly rich in species. As all grassland communities, it requires active management to prevent encroachment of scrub and eventual succession to woodland. Each year areas of grass are cut in rotation the hay harvested is removed to avoid enriching the soil.

#### *4.3.3 Conservation Management of the Golf Course*

A significant proportion of Lullingstone is transected by two golf courses that require regular mowing of grass. Most of the golf sward is consequently closely short cut, with very limited ecological interest, although there are marginal areas of 'roughs' that are cut with less frequency. The fairways and light rough are managed by the golf course but the heavy rough is managed by the park to ensure connectivity of habitat along the woodland edge. Areas of scrub are managed through rotational cutting to maintain a mosaic habitat. For further information on the golf course management and the collaborative working between Lullingstone Park Golf Course and Kent Country Park Rangers see *Section 5.8.2* of this document.

### **4.5 Visitor Services Objectives**

Public enjoyment and recreation are a key feature of the site. The site aims to attract more visitors at all times of year. The site also aims to educate and inform the public on conservation and environmental issues whilst also promoting healthy living and wellbeing.

## 5 CONSERVATION MANAGEMENT

---

### 5.1 Physical

The climate in Kent is moderately Continental. In comparison to the rest of the British Isles, it generally has higher summer temperatures, whilst winter temperatures tend to be slightly lower than the rest of Southern England, with the county often being subject to brief cold spells. Rainfall levels tend to be below the UK average.

The North Downs Natural Area extends from the Hog's Back near Farnham in the west to the white cliffs of Dover in the east. The south-facing scarp slope is cut by a series of steep-sided coombes and supports areas of internationally important grassland. The north-facing dip slope, level in places with shallow, dry valleys, has largely been agriculturally improved for arable and improved pasture. On the top of the downs and the upper slopes there are extensive areas of woodland with Oak, Ash, Beech and Yew. The vegetation on the top of the downs is frequently on deeper soils such as clay-with-flints. Further down the scarp slope there are thin chalk soils.

The underlying geology at Lullingstone, comprises Middle and Upper Chalk with Clay-with-Flints on top of the knolls and ridges at the western end of the park. The chalk gives rise to shallow well drained calcareous silty soils over chalk which occur on mainly moderately steep to very steeply sloping land, with deeper fine silty calcareous silty soils in combs and small valleys. On the hill tops the Clay-with-Flints give rise to Fine silty over clayey and fine loamy over clayey soils with slowly permeable sub-soils and slight seasonal waterlogging.

### 5.2 Habitats and Vegetation Communities

#### 5.2.1 Woodland and scrub

83.5ha of the site, roughly 40% is Woodland. Very tall mature trees, particularly Beech as well as Hornbeam, Sweet Chestnut, Ash, and Pedunculate and Sessile Oak, dominate the woodland. The ground vegetation is dominated by Bluebell, Dog's Mercury, Bracken and Bramble. Some areas of woodland are managed as high forest with maintenance limited to some thinning to give diversity of age to the structure. Others are kept as open woodland and all the constituent parts are actively maintained, including scrub, hedges, and glades, with the main objective of preserving an articulated mosaic of different habitats.

Coppice rotation has traditionally been the primary management form for Home Wood; this not only produces a regular crop of timber but also creates a diverse age structure within the woodland. The

harvested timber can then be used as logs to heat the visitor centre at Trosley Country Park, approximately 12 miles away or sold to the public as firewood.

The well-developed woodland structure and abundance of invertebrates supports an outstanding community of breeding birds, including Greater Spotted Woodpecker, Tawny owl, Sparrow hawk and buzzard.

More than half the total area of the park is designated as a Site of Nature Conservation Interest (SNCI). This area predominantly covers an area to the north of the park that comprises a fine collection of ancient – mainly oak – pollards and rough, unimproved chalk grassland with a few copses, all within the area of the golf course.

There are five main NVC woodland community types on site listed in order of abundance below:

- W12 *Fagus sylvatica*-*Mercurialis perennis*
  - o W12a *Fagus sylvatica*-*Mercurialis perennis* sub community
- W14 *Fagus sylvatica*- *Rubus fruticosus* woodland
  - o W10 *Quercus robur*- *Pteridium aquilinum*- *Rubus fruticosus* woodland
  - o W10a typical sub-community
  - o W10b *Anemone nemorosa* sub community
- W8 *Fraxinus excelsior*-*Acer campestre*-*Mercurialis perennis* woodland
  - W8a *Primula vulgaris*-*Glechoma hederacea* sub community
- Conifer plantation communities

There are 33 ancient woodland indicator species in the park including *Bromopsis ramosa* (Hairy brome), *Carex sylvatica* (wood sedge), *Euphorbia amygdaloides* (Wood spurge), *Milium effusum* (Wood Millet) and *Ruscus aculeatus* (Butcher's broom).

## 5.2.2 Veteran Trees

An initial veteran tree survey was carried in March 2000 by Green and Butler. This recognised Lullingstone as one of the top 100 sites for concentrations of ancient European Oaks in the world. This record is kept in the office on site.

A veteran and notable tree survey was carried out in 2009 by Treework Environmental Practice using the SSM3 Natural England methodology. This recorded and GPS located 202 of the most significant trees within the park and identified management prescriptions for them. These are recorded on the My Trees database which includes a habitat score, photo, tree summary and GPS location. This was funded by a SITA



grant. These were resurveyed in 2020 as part of the Darent Valley Landscape Partnership Scheme (DVLPS) with individual tree management plans created for the next 5 years.

A major programme of works including halo cutting, crown reduction, re-pollarding and limb reduction was completed in 2011, 2013, 2017.

In 2020 a future veteran tree survey was completed to ensure the continuity of veteran tree habitat for the long term. 92 were recorded.

In 2024 a final survey creating individual tree management plans for every tree was completed.

The SSSI citation states that some of the trees were planted in the 18th century, but many of the pollards are thought to be 500 or more years old. Dr Andy Moir carried out a dendrological analysis of the oaks at Lullingstone in 2012, the report is available on the web ([www.tree-ring.co.uk](http://www.tree-ring.co.uk)), and a copy is held in the site office. One tree assessed was aged at 1014yrs making it one of the most notable Oaks in the country. Many of the trees are very large, with girths up to about 10m, but have not been maintained for about 150 years. Their bark supports over 60 species of epiphytic lichens.



## 5.2.4 Tree diseases and pests

Phytophthora is evident in compartment 1. Where dead stems are deemed a risk to visitors they are felled and stacked in the same areas as deadwood habitat for invertebrates and cover for small mammals.

Annually the rangers survey the woodland for Phytophthora and fell any that are at risk of falling on pathways.

Chalara is widespread on site. Trees will be monitored and any dieback within proximity to paths or infrastructure will be removed, all others left as standing deadwood.

Areas affected by disease will be allowed to regenerate naturally using local seed stock to reduce the risk of further tree diseases and ensure the trees are suitable for the specific habitat and climate.

Oak processionary moth nests have been found on site and on adjacent sites so annual monitoring and management of this takes place.

Oriental Gall Wasp is widespread and impacting on the vigour of the Sweet Chestnut trees each year.

## 5.3 Grassland

Lullingstone has four main grassland communities:

- Calcareous grassland -communities of CG2 *Festuca ovina*- *Avenula pratensis* and CG3 *Bromus erectus*
- Calcareous grassland- U4b *Festuca ovina*-*Agrostis capillaris*- *Galium saxatile* grassland and *Holcus lanatus*- *Trifolium repens* sub community
- Unimproved pasture- MG5 *Cynosurus cristatus*- *Centaurea nigra* grassland
- Better semi-improved grassland- MG6b *Lolium perenne*- *Cynosurus cristatus* grassland, *Anthoxanthum odoratum* sub community

## 5.4 Ponds and wetlands

The kingfisher pond is used for environmental education groups and is fed by the River Darent, ensuring water is present all year round except in extreme drought periods.

## 5.5 Flora

### 5.5.1 Vascular plants

Rare or notable species:

*Aceras anthropophorum* (Man Orchid), *Carex caryophyllea* (Spring-sedge), *Himantoglossum hircinum* (Lizard Orchid), *Hyacinthoides non-scripta* (Bluebell), *Oenanthe pimpinelloides* (Corky-fruited Water-dropwort), *Ophioglossum vulgatum* (Adder's-tongue Fern), *Orobanche elatior* (Knapweed Broomrape), *Platanthera chlorantha* (Greater Butterfly-orchid), and *Polypodium vulgare* (Polypody). More details on notable plant species are given in a previous botanical survey held at the site office (Carter Ecological 2006).

### 5.5.2 Bryophytes and lichen, mosses, and liverworts

More than 60 corticolous species are found on the veteran pollards. This is considered a high number in relation to its proximity to London and in comparison to other local sites. Seven indicator species of ancient woodland have been identified mainly in Upper Beechen Wood. The presence of these species which have weak dispersal abilities and require unusual conditions suggests the continuity of an ancient forest at Lullingstone. The greater number of lichens are found on Oak and Hornbeam pollards with a smaller amount on Beech and Ash. The site was last surveyed in 2016.

### 5.5.2 Fungi

Over 500 species of fungi have been identified from this site including several rarely recorded in Britain and one, *Amanita inopinata*, which is new to science and has yet to be described and

named. Other notable finds include *Volvariella aethops* which is only the second British record of this and *Russula solaris* which is only found in one other site in Kent.

Surveys results are submitted by local volunteers, details of these are held electronically and are available on request.

## 5.6 Fauna

### 5.6.1 Mammals

The following mammals have been recorded on site:

*Badger (Meles meles)*

*Dormouse (Muscardinus avellanarius)*

*Bats*

Common Pipistrelle Bat (*Pipistrellus pipistrellus*)

Soprano Pipistrelle Bat (*Pipistrellus pygmaeus*)

Brown Long-eared Bat (*Plecotus auritus*)

Noctule Bat (*Nyctalus noctula*)

Serotine Bat (*Eptescius serotinus*)

*Other mammals*

Yellow necked mouse (*Apodemus flavicollis*)

Common Shrew (*Sorex araneus*)

Pygmy Shrew (*Sorex minutus*)

## 5.6.2 Herpetofauna

Key reptile species recorded include:

Adder (*Vipera berus*)

Grass Snake (*Natrix natrix*)

Slow worm (*Anguis fragilis*)

Common Lizard (*Lacerta vivipara*)

## 5.6.3 Birds

The site supports a wide variety of birds. Of greatest interest are the woodland birds; all three species of Woodpecker breed in the SSSI (*Dendrocopos major*, *Dendrocopos minor* and *Picus viridis*) along with Hawfinch (*Coccothraustes coccothraustes*), Nightingale (*Luscinia megarhynchos*) and Nuthatch (*Sitta europaea*). Spotted flycatcher (*Muscicapa striata*), White throat (*Sylvia communis*)

## 5.6.4 Invertebrates

The long continuity of woodland habitats, including abundant deadwood and many fungi, has encouraged the development of a species-rich invertebrate fauna. Over 340 beetles have been recorded, including over 30 nationally scarce and 2 nationally rare species. The scarce Roman Snail is also known from the site.

The site has been included among the top 20 British historic woodlands for specialist saxproxylic beetles, in Lower and Upper Beechens Wood.

There are several rare and notable species of invertebrate in the chalk grassland compartments. The SSSI is the only known location of the moth *Hypercallia citinalis*. In addition, the SSSI citation notes an uncommon bug *Psylla viburnia* which feeds on Wayfaring Tree. Several other scarce moth, beetle and grasshoppers are also found in the SSSI.

A volunteer surveys the site annually and has so far discovered 71 species of bee and 24 species of wasp

### 5.6.4.1 *Lepidoptera*

More than 270 species of moths and butterflies have been recorded in surveys on site.

In 2018 a butterfly transect was set up to annually monitor butterflies along a fixed route and report the findings into UK Butterfly monitoring.

### 5.6.5 Ongoing surveys

Ongoing surveys are carried out by park staff and local volunteers. These include butterfly, reptile and insects.

## 6 Past Land-use

---

The Park was a deer park, known to have been established by the 1570s. During the 18<sup>th</sup> century the park underwent several landscape enhancements including the creation of follies and ornamental copses in amongst the ancient pollards. The coppice woodlands in Upper and Lower Beechen Wood were planted at this time and other exotic species planted.

The deer park and formal deer shoots ended at the onset of WW1 and there was a brief period of tree felling.

The site was purchased in 1938 by Kent County Council and during WW2 the site was used as a decoy airfield and some areas for cultivation. After the war some restoration planting was carried out and in 1957 the site was leased to Dartford District Council which became Sevenoaks Borough Council in 1974. Some minor woodland works were carried out in 1980s with new plantations after the 1987 storm and veteran tree records were made in the 1990s. In 2005 the site returned to Kent County Council and a coppice rotation was introduced. A full veteran tree survey was carried out and veteran tree management is now an essential part of the annual site works.

## 7 Management Objectives

---

The Park is managed to provide mixed woodland and grassland habitat for a wide range of flora and fauna.

The woodland areas are subject to different forms of management to ensure a range of habitats and to meet the obligations of Natural England or Forest England.

Grassland areas within the woodland – in the form of glades and ride edges – are maintained to create a mosaic of variable lengths of sward to improve the biodiversity of flora and fauna.

The open grassland – predominantly calcareous grassland is maintained to prevent the development of scrub and the encroachment of woodland. The grass is cut regularly, and the arisings removed as hay to maintain a nutrient-poor soil allowing a more diverse range of species to develop without the competition of quick-growing herbs.

The long-term goal for the park is to manage the woodland within the SSSI boundary with biodiversity as the key objective. The immediate goal is to continue to maintain the SSSI areas in *favourable* status, as identified by Natural England.

### 7.1 Conservation Management Prescriptions and Operations

The management plan is based on a system of management compartments devised for the purposes of previous management objectives. As these management compartments have been previously defined no changes to the compartments will be made by this management plan. Lullingstone Country Park has 25 main compartments which comprise of 12 woodland compartments with 21 sub compartments and 13 grassland compartments. The entire site is managed with biodiversity as a major objective. A compartment map showing the compartment sizes in hectares can be seen in fig 4.



Fig 4- Compartment map of the site

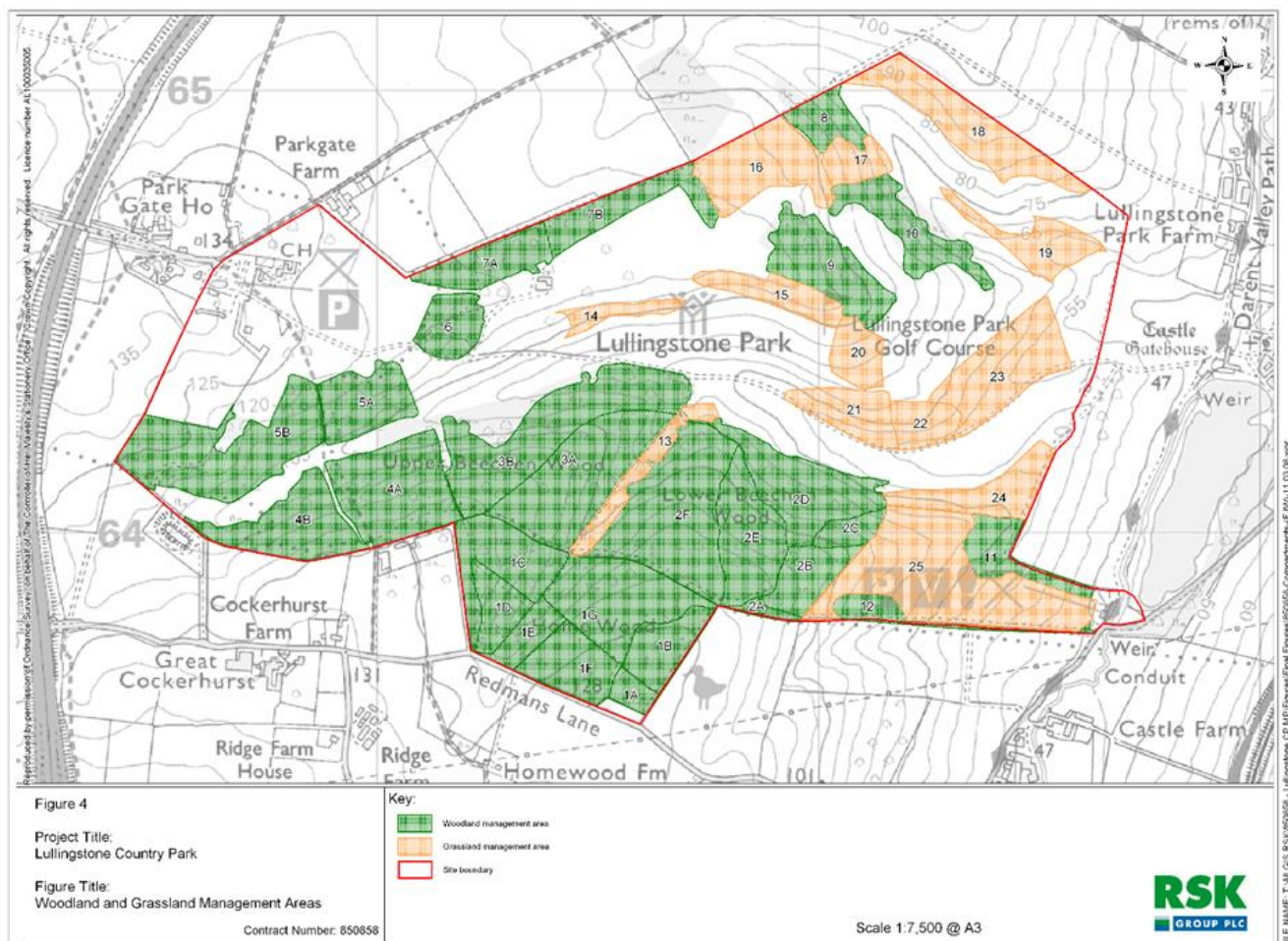

## 7.2 Woodland management objectives and action plans

### 7.2.1 General woodland objectives

To maintain the woodland as Ancient Semi-Natural Woodland and maintain the current extent of approximately 62ha.

- Actions
  - Maintain SSSI units in favourable condition, unit 1- West Upper Beechen Wood, unit 2- Upper Beechen Wood, unit 3- Lower Beechen Wood, unit 4- Home Wood. (see appendix A for SSSI details)
  - Manage some areas as high forest or minimal intervention



- Retain features of mature, natural woodland, including standing and fallen deadwood, veteran trees, mature and senescent standards.
- Gradually restructure compartments where the wood is of an even age/species composition to diversify ages and habitats by selective thinning, including in plantation areas
- Maintain areas of scrub in woodland to preserve structural diversity and promote transitional habitats
- Control non-native and invasive species such as Cherry Laurel (*Prunus laurocerasus*), Sycamore (*Acer pseudoplatanus*)

### 7.2.2 Management of plantations



Undertake phased felling and restructuring of plantations in Comp 6, 7a, 7b, 11, 12. Manage plantations with periodical selective thinning, as required, and felling of some areas on rotation for production of timber. Natural regeneration and/or traditional methods such as layering should be favoured over planting to avoid uniform, even aged woodland with lower ecological interest.

Selective thinning should be undertaken in comp 2a, 2c, 2d, 2e, 2f, 3b, 5a, 5b, 7a, 7b. This should allow trees to reach full potential and also encourage a diverse understory.

No more than 10% of large compartments (2d, 2e, 2f, 3b, 5a, 5b, 7a, 7b) and 20% of small compartments (2a and 2c) should be felled. Thinning should target Birch-dominated stands in comp 3b, Oak in comp 7a and Pine & Beech in comps 7a and 7b. The brash will be left as dead hedges to create wildlife corridors and encourage understory. Where possible dead wood will be left within the coupe.

A non-intervention approach should be followed in comp 2b, 8, 9, 10.

No short-term management excluding maintenance of ecological features such as pollards and diverse habitat types i.e., scrub and glades.

### 7.2.3 Woodland Rides

Comp 1, 2, 3, 4, 5, 13

Create an integrated ride network linking the woodland compartments together, especially in the coppice compartments in Home Wood. This should be a 3-zone system with zone 1 a permanent strip of open space, zone 2- grasses and herbs cut every 1-2 years, dependent on regeneration, and zone 3 of 5–8-year-old coppice for continuity of young coppice throughout the network.

Where possible look at creating 0.25ha permanent open glades cut annually to maintain a diverse herb and grass structure and control bracken encroachment. Compartment 13, the Green Valley, should be managed as a woodland glade with one side cut each year and more regular cuts to control the dominance of bracken.

### 7.2.4 Coppicing

To continue the management of the coppice through rotational cutting and ride management. New areas of coppice mixed broadleaf will be cut to provide openings and to improve the woodland

The coppice rotation is to be applied to the following compartments:

1a; 1b; 1c;1d;1e;1f;1g. (Home wood), 5a and 5b

The coppice compartments are mainly consisting of Ash and Sweet Chestnut, with a mix of other broadleaves. All timber is to be used for log and kindling and will be cut on a rotation of 15/20 years. It is envisaged that each year a minimum of 0.5 ha is cut and a maximum of 1 ha. This will benefit the compartment by opening the canopy and allowing the light to the woodland floor.

Previous coppicing has occurred in the following compartments:

2019- 1c

2020- 1c

2021- 1g

2022- 1g

2023- 1b

2024 - 1a

Within this management plan coppice 0.3ha to 1 ha in; 2025 – 7b - thinning

2026 – 3b - thinning

2027 -1C

2028 – 1D

2029 – 1G

Aim to create 50 standards per ha (50% Oak and 50% Ash) after initial coppicing. Reducing to just 7 after 5-6 coppice cycles. This will ensure future mature standards for deadwood habitats.

Use existing extraction routes to minimise damage to site. There should be a maximum of 1 fire per 0.5ha coupe to protect the soil from damage on the SSSI. However we try to limit the number of fires by deadhedging the brash rather than burning where possible.



## 7.2.5 Deadwood



Comp 1, 2, 3, 4, 5, 6, 7, 8, 9, 10, 11, 12

Each compartment should, where possible, contain a minimum of:

- approx 3 standing dead stems of <15cm diameter at breast height
- approx 3 standing dead stems of >15cm dbh and
- approx 3 fallen stems

It may be necessary to increase deadwood through ring barking standing timber or providing new fallen wood. This should be of mixed species.

## 7.2.6 Veteran Trees

All veterans should be preserved throughout the park wherever they are located. Management of these trees should include, at the most basic level, the reduction of the

crown to reduce weight and size, and to reduce the wind-sail effect in the event of high winds. This will be subject to available resources.

In 2009, Treework Environmental Practise created a database of 200+ trees to catalogue a range of specimen trees. The range of trees across the site and include standing deadwood and lapsed veterans.

Best practice suggests that the area within 15 times the tree trunk girth has an impact on the health of the trees so each tree will be annually surveyed and 3 phase clearances of the halo over 3 years will be carried out. Phase 1 any regenerating trees impacting on the branches of the veteran tree will be removed. Phase 2 the area within the 15 times girth area and then phase 3 a halo removing trees that are shading or in danger of damaging the veteran tree.

In 2020 a future candidate veteran tree survey was carried out funded by the Darent Valley Landscape Partnership scheme (DVLPS). This identified 92 trees that will eventually replace the existing veterans and so specific management will be applied to them. Each tree has an individual management plan that prescribes specific management to each of the veteran/future veteran trees. These works will be actioned by the ranger team.

As a part of the DVLPS interpretation will be created and a series of guided walks will be held to raise awareness of their importance. Specific work will also be undertaken to raise awareness with golf course users and the managers of the golf course of the international importance of the veteran trees as many are contained within the golf course area.

## *Pollards*

comp 1c, 2; 3; 4; 5, 7, 8 and 10.

All existing pollards are to be preserved wherever they are located on site. Basic management should include the removal of single branches to reduce crown size and weight. This should also comply with the Health and Safety inspections that are carried out annually.

Where appropriate and possible the re-pollarding of suitable species should be carried out. Any pollards within the woodland compartments should be kept in well-lit conditions by clearing the areas immediately surrounding the tree to an extent of 2m beyond the spread of the crown.

New generation pollards should be recruited by pollarding maiden specimen trees of Oak, Hornbeam, Beech, Ash and Hawthorn. The cycle of rotation should be applied at 25–30-year intervals. The new pollards should be selected from self-established trees. This will be subject to available resource.

## 7.2.7 Health and safety trees

The site operates a 3-zone health and safety inspection regime. For full details see appendix F. The ranger teams are all qualified in basic tree inspection and carry out ongoing surveys throughout the year and zone 1 is inspected annually by a qualified arboriculturist. Over the course of this plan the following works will be undertaken.

### Health and safety tree work action plan

**Zone 1 = tree inspector**

**Zone 2 and 3 = Ranger team**

YEAR	Compartment	Zones to be inspected	Date completed
2021	All	Zone 1, 2 and 3	12/21
2022	All	Zone 1	11/22
2023	All	Zone 1	10/23
2024	All	Zone 1 and 2	Jan 2025
2025	All	Zone 1	
2026	All	Zone 1, 2 and 3	
2027	All	Zone 1	
2028	All	Zone 1	
2029	All	Zone 1 and 2	
2030	All	Zone 1	







## 7.3 Ponds objectives and action plans



Maintain the pond for educational use and river edge views.

- Hand pull or glyphosate spray Himalayan Balsam annually from pond and river edge and destroy. Works should be carried out in April or early May to prevent seed from spreading. If carried out after this time the tops must be bagged to prevent seed from spreading. (each plant can produce 2500 seeds)
- Ensure a minimum of 40% open water on the pond at all times, rotationally hand pull reeds to leave a 1-3m fringe around the banks
- Cut grass around pond frequently, mowing back to the scrub/tree edge on a regular basis to ensure its accessible for children to use.
- Ensure boardwalks are clear of vegetation
- Monitor river for any debris or blockages and remove immediately

## 7.4 Grassland management



**Aim to maintain the species-rich, nutrient-poor, calcareous grassland in grassland compartments: 14; 15; 17; 19; 20; 21; 22.**

Where possible chalk grassland is maintained through grazing, however at Lullingstone this is not practical, particularly as some of the most species rich grassland areas are within the golf course. The feasible method of managing the grass at the park is through cutting annually, removing the arisings to preserve the low fertility of the soil. Larger areas of grassland (particularly compartment 15 and compartment 20) can be divided into two halves each and each half cut bi-annually on rotation. The grass should be cut between September and October. Arisings should be taken to the composting locations if not suitable for hay cuts.

**Aim to prevent the encroachment of scrub and invasive species in comp 13, 14, 15, 16, 17, 18, 19, 20, 21, 22, 23, 24, 25**

In the areas that are cut less frequently, particularly compartment 15 and compartment 20, the species present in the grassland includes Dogwood (*Cornus sanguinea*), Rose (*Rosa canina*) and Hawthorn (*Crateagus monogyna*), all of which are typical of the area. These species if left will form patches of scrub on the grassland. Every year the grass cut will remove young growth of these species and keep them in check. If, however, the areas are cut less frequently, or if the weather conditions exist to allow them to grow faster than normal, then the areas they are present will require flailing, or cutting by brushcutter with



all cuttings removed and either burned on a designated fire site, or designated deadwood and placed in piles in shaded areas.

Compartment 22 is an exception to this objective as it contains fairly well-established plants. It is envisaged that the trees and scrub will be managed to control further spread and the surrounding grassland cut in line with other areas covered by this objective.

Ragwort will be hand pulled in all grassland areas subject to resources availability.

### **Meadow management in comp 16, 23, 24, 25.**

These areas should be cut annually, and the arisings removed as per the management of the calcareous grassland. This will promote the diversity of wild flowers including orchids and prevent scrub encroachment. Cutting should be done in late summer/early autumn. In 2024 this work began in the first week September.

## **7.5 Golf course adjacent grassland areas**



To ensure joint working with Everyone active to manage the golf course areas for habitat and biodiversity, whilst maintaining the playing areas for players. The golf course area is leased to Sevenoaks Borough council on a 99-year lease.

- Annual meetings are held between the Golf Club and the Country Park. The Ranger Services Manager and Visitor Services Manager from Country Park Team meet with the Head Green keeper and the Operations Manager from Everyone active. At these meetings any collaborative work is planned and timetabled. The meeting also discusses any issues that have occurred or are foreseen. The golf course are also invited to the quarterly liaison group meetings held at the Country Park.
- Meetings will also address promotion of both the Country Park and the golf course and management of visitors to the park.
- The golf course staff assist with maintaining the open footpaths on the golf course and vegetation management on the interlinking paths.
- As part of the DVLP HLF project the park and Everyone active will work together to protect the ancient oak adjacent to green 16 by reconfiguring the green shape and soft landscaping.
- KCC are responsible for managing all trees on the golf course including those on the fairways and managing all grass areas except the fairway and light rough.

## 8 HERITAGE MANAGEMENT

---

### 8.1 General Introduction

Kent County Council employed the services of a heritage consultant (Dr Nicola Bannister), to carry out an enhanced assessment of the heritage prior to applying for Higher Level Stewardship. This report was published in May 2009 entitled “Lullingstone Country Park – Historic Environment Assessment” (HER). A copy of this report is held electronically. The introduction is included below:

‘Lullingstone Park Country Park has seen human settlement and exploitation from the prehistoric period to the present day. There is evidence for Iron Age and Romano-British farming in the valley which became preserved in the later medieval deer park, which subsequently survived until the 1930s. Although Lullingstone is now dominated by a large golf course, and the modern features of a country park the archaeological evidence still is present in the landscape.

To the discerning eye it is possible to see how this area was once farmed from at least the later prehistoric period and subsequently managed as a deer park, evidence for which still survives in the form of veteran trees and boundary earthworks. The Park formed the core the extensive estate of the Hart-Dyke Family, with the family seat at nearby Lullingstone Castle.

The parish of Lullingstone is small and compact lying within a gap in the North Downs through which flows the River Darent and has from earliest times been a focus for settlement and means of access from the Thames to the hinterland of the Weald of Kent.

Lullingstone lies within the civil parish of Eynsford and the former ecclesiastical parish of Lullingstone (which included from 1412 the ancient parish of Lullingstaine). It also lies within the Jutish Lathe of Sutton at Hone and in the Hundred of Axstane.

The country park includes much of the former medieval deer park belonging to Lullingstone Castle, which was sold in the 1930s to pay for death duties. The Park was purchased by Sevenoaks Borough Council and is now managed by Kent County Council. The two golf courses are managed by a private firm on behalf of KCC.

The history of the deer park has been extensively researched by Susan Pittman and the results presented in "Lullingstone Park: the evolution of a medieval deer park" . She has traced the full extent of the deer park and its long and complex history from earliest times to the present.

An archaeological evaluation in March 2009 revealed a possibly Mesolithic pit along with a 3.1m wide ditch interpreted as being part of a Bronze Age droveway which can be seen as a cropmark. An assemblage of potentially very significant flintwork (possibly Upper Palaeolithic) and faunal material was also recovered from the upper facies of Pleistocene Head geology.'

## 8.2 Archaeological Details

### 8.2.1 Earthworks

The most common earthworks to be found in Lullingstone Park Country Park are the remains of prehistoric and later field systems in the form of boundary banks and lynchets, which sub-divided fields, tracks, and woodlands. Lynchets, are of archaeological importance as the process by which they are formed preserves in stratified layers, artifacts, ancient soils, and paleo-environmental remains such as snail shells, all of which provide evidence for past land use activities. Lynchets form on sloping ground, by the down-slope movement of soil particles and other material, through the process of cultivation and hill wash

accumulating against a barrier [fence, hedge, or grassy bank]. The gradient does not need to be very great for a lynchet to develop.

Where lynchets reach a considerable size they can become covered in scrub and trees creating a narrow shaw. Lullingstone Park contains many these features which are mostly concentrated in the woodland and

in the roughs of the golf courses. The landscaping for the greens and tees has destroyed most features that were there before. It is likely that the prehistoric and medieval boundaries extended right across the park. The fact that so many do still survive is because the centuries of use as a deer park where the ground was kept open by grazing deer. However, during the Second World War evidently much of the park was ploughed to produce food. This will have resulted in the reduction in size of earthworks in the open areas and roughs.

The medieval park pale on the southern side also follows in part the early medieval parish boundaries between Shoreham and Lullingstone and probably a former Jutish Estate boundary. There is a bank of varying sizes on this alignment. Some of the trees on this bank date back to Tudor times.

Old routeways are a frequent feature of the landscape at Lullingstone however only fragments of hollow ways survive beyond the golf course greens.

### 8.2.2 Crop marks indicating buried remains

Recorded on the HER are several groups of crop marks indicating areas of buried archaeology which is potentially of great significance and include Iron Age Settlement site/s and associated trackways.

### 8.2.3 Artefact scatters within the plough soils

Several stray surface finds have been recovered from the area and the topsoil is likely to preserve many more finds. In addition, Roman-British burials and cremations have also been recorded in the locality of the park which suggests that there could be others lying below the turf etc.

### 8.2.4 Medieval

Lullingstone has its origins as a medieval deer park, possibly created as early as the 13th century, but certainly established by the 1570s (LUC 1987). The original park probably resembled a wood-pasture, with scattered pollards over deer-grazed grassland. Because of the height at which they were cut, pollards were not grazed and could be used for wood. There were two ponds, providing water to the deer. Documentary evidence suggests that extensive areas of scrub, dominated by Hawthorn and Bracken, existed in place of Upper and Lower Beechen Wood.



## 8.2.5 18<sup>th</sup> Century

During the 18th century, the park underwent several landscape enhancements according to the vogue of the time. Follies and ornamental copses were created amongst the ancient pollards, including a Summer House Knoll and an obelisk. Much planting was concentrated in the areas of Upper and Lower Beechen Wood, introducing a mixture of native and exotic species such as Horse Chestnut, Sweet Chestnut, Beech and Pedunculate Oak. In this way, an increasingly thicker cover of trees gradually surrounded the isolated pollards, although at the time woodland was yet to achieve proper establishment. Home Wood, on the contrary, was already managed as coppice but did not form part of the site. By the end of the 18th century, open woodland with bracken glades was established to the south, and other exotic specimens were added to the park.

The southern boundary of the park was bounded by an iron railing fence along the top of the bank. At two places there are foot path entrances marked by a. the wicket gate into Home wood and the iron ladder stile at Upper Beechen Wood, the tallest in Kent, on the footpath to Shoreham.

## 8.2.6 WW1 and WW2

The arrival of the First World War marked the end of the deer park and formal deer shoots stopped. There followed a brief period of tree felling.

In 1938, under the Green Belt Act, Kent County Council (KCC) purchased most of the original parkland, an area largely corresponding to the present layout. The Second World War caused significant impacts to Lullingstone Country Park, including major tree felling operations, and, for the first time in the history of the park, cultivation of land. Lullingstone was also the site of a dummy airfield used as bombing decoy during the Second World War. The circular depressions of bomb craters can be found located in woodland across the park.

## 8.2.7 Other features

Lullingstone is well known for its ancient and veteran trees especially the huge oak and sweet chestnut pollards which occur across the western end of the park and the graceful hornbeams in the south-west corner associated with the parish boundary.

## 8.3 Management Actions for Heritage Features

There is no active management of the archaeological features at the park. All the finds from the HER are mapped and these maps are used to ensure that any management of the park does not damage the heritage features. All features are GPS recorded also. Fig 5 on the next page gives a broad overview of the feature locations, more detailed maps are available from the HER.



Ashen Bank: Field system



Summerhouse Knoll



Hornbeam marker tree



Iron deer stile- tallest in Kent



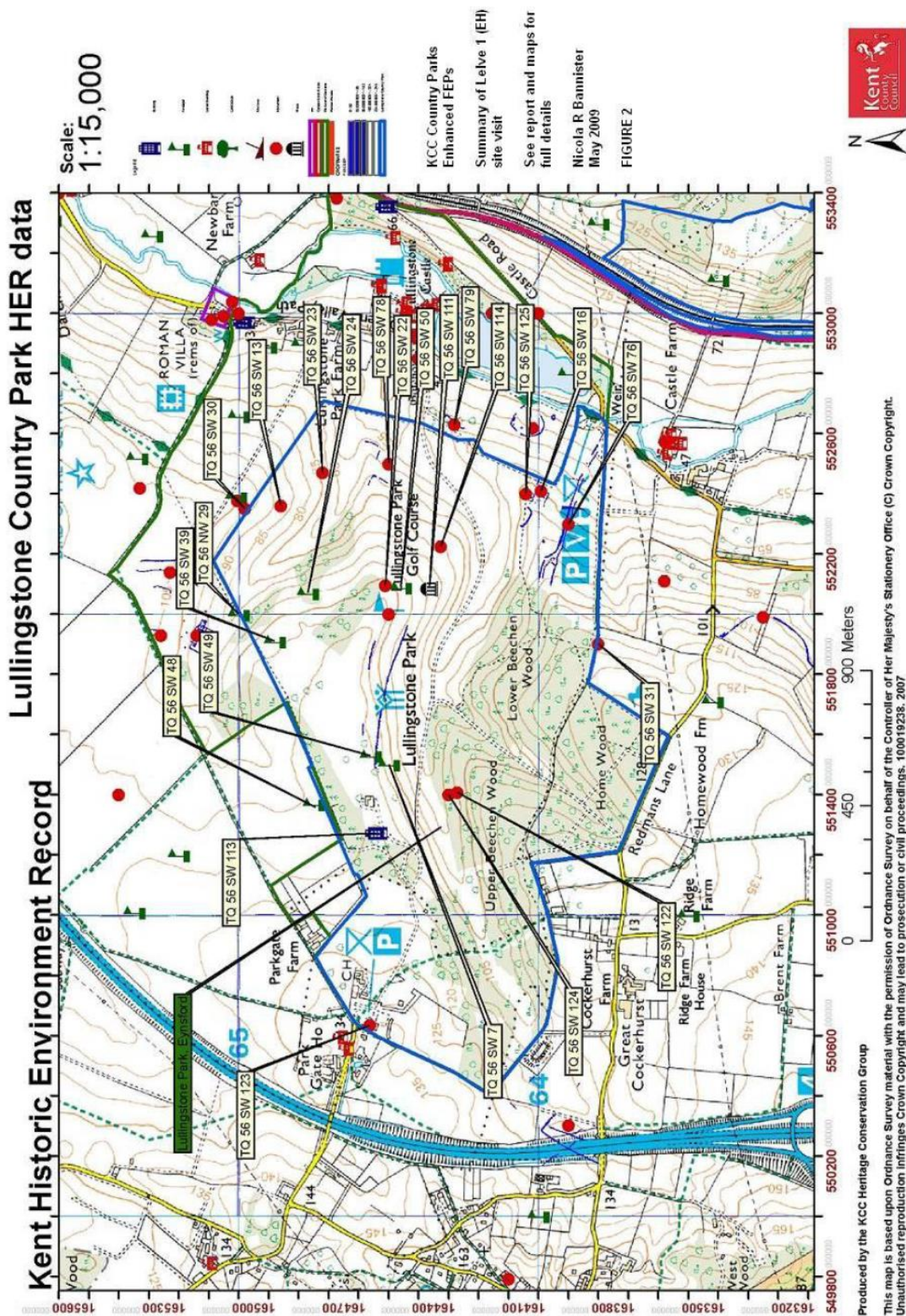

## 9 VISITOR MANAGEMENT

---

### 9.1 General

Lullingstone Country Park is managed by Kent County Council both as a nature conservation site and a recreational resource. These recreational facilities include: three way-marked circular walks including a discovery trail, a horse route, an orienteering course, a café, a visitor centre, and an outdoor education area and a children's play area.

The site is open from 8.30 am every day except Christmas Day and closes at dusk. Locking times are displayed at the entrance of the site.





## 9.2 Buildings

The Lullingstone Café located within the visitor's centre is open from 9.30am all year round except Christmas Day. The café serves a wide range of food, catering for all. There is a kitchen and café area leading to an outside patio/picnic area.

Toilets are provided adjacent to the visitor centre. Male, female, disabled toilets, and baby changing facilities are available as well as a 'changing places' facility

The Visitor Centre incorporates a classroom, called the Orchid Room, for educational use; this facility is available for hire for corporate events etc as well as education. The outer lobby of the building serves as an information point providing leaflets and interpretation on the park.

The building's maintenance is carried out under a KCC wide facilities services contract with Skanska. Issues are logged and then resolved subject to a service level agreement prioritizing works. Any issues with the contract are flagged to the KCC property team who ensure all works and inspections are carried out accordingly. The visitor services team log all building issues.

In 2021 a European funded project called 'Experience' funded the installation of a 'Changing Place Toilet' enabling groups that have specific needs to visit the site knowing that there is suitable equipment in place to meet their needs. The project also funded a rain shelter adjacent to the changing place and path improvements to improve access from the car park to the easy access trails and for wider walks into the woodlands on surfaced paths. The Changing Place Toilet is under a 5-year maintenance contract with RISE who manufactured the unit.

## 9.3 Car Park

There are 129 marked spaces available in a surfaced car park expanded in 2011, with up to 15 additional spaces if no coaches or horse boxes are booked on site. The site is very popular with coach trips often using the restaurant whilst visiting Lullingstone Castle, the world garden, or the roman villa.

Parking charges are Monday to Friday £2.50 & £3.50 weekends and Public Holidays. A season ticket is available at £62 per year and a disabled badge season ticket is £15. Buses/coaches are welcome by appointment and a charge of £9.00 is made.

ANPR cameras are used to monitor the car park and Euro car parks are employed to monitor and enforce the parking rules. The equipment, signage and cameras were funded by Euro car parks. The pay and display machines are maintained by Metric who respond to faults within 24 hours.

## 9.4 Site Furniture and Signage

A full site inventory used to project future maintenance costs is updated annually. This includes all site furniture including benches, gates, path materials, bins, play equipment.

## 9.5 Footpaths and Internal Path Network

The Park has two Public Rights of way crossing through the site, these are SD206 from the ladder stile in Upper Beechen Wood to the Golf course access road and SD203 on the boundary of the park from the Roman Villa round until it meets SD206.

In 2020 a section of the DVLP funded Samuel Palmer trail that links to Shoreham village was waymarked through the park.

All other routes are permissive, these include:

- |                         |                     |
|-------------------------|---------------------|
| • The Woodland Walk     | 3.2km or 2 miles    |
| • The Lullingstone Loop | 6.4km or 4 miles    |
| • The Discovery trail   | 2.4 km or 1.5 miles |
| • The horse route       | 6.3km or 4 miles    |

## 9.6 Marketing and events

The site is promoted by roadside brown tourism signing and is marked on the Ordnance Survey map as a Country Park. In addition, Lullingstone Country Park is mentioned in the County Council Countryside Sites promotional literature and the website: <https://www.kent.gov.uk/leisure-and-community/kent-country-parks> . Additional website marketing is done through Explore Kent <https://explorekent.org/> and the KDAONB web page <https://kentdowns.org.uk/>

An event proforma is used by site staff to ensure all events are managed effectively with a marketing schedule part of the form. This can be seen in appendix E.

KCC currently employs a full-time marketing officer to coordinate marketing and publicity for the Country Parks. This member of staff is responsible for press releases, adverts, posters and online marketing like Facebook and Instagram. The website was updated in 2020. Nominated site staff manage Facebook pages for each of the main sites and the sites have Instagram accounts also.

A Country Parks event list is published on the web each year and posters advertise events on parish notice boards and in local shops as well as on Facebook.

The conference and education facilities at the park have specific brochures and leaflets offering a range of services and activities that can be booked through the web

An Accessibility guide for the park was created by Access Able in June 2023 and is available in hard copy and through the web pages here: [Lullingstone-Country-Park-Accessibility-Guide June2023.pdf \(kent.gov.uk\)](#)

In 2023/24 the park hosted 52 events attracting 3318 attendees as well as the annual open day.

## 9.7 Visitors

Visitor surveys (2004, 2007, 2009 and 2014) are carried out to ensure constant feedback is received about the park. In addition, Green Flag judges and South and South East in bloom judges provide detailed feedback reports annually, which provide invaluable annual feedback on park management.

In 2014 Kent County Council commissioned visitor exit surveys at 8 of our sites. Lullingstone Country Park was included in the surveys. The following results were gleaned from this survey.

- 62% of the visitors were female and 38% were male
- Almost 97% of the visitors live in Kent
- 10% said that the park had improved since their last visit

- 76% of visitors came by car and 19% walked to the park
- 22% travelled between 5 – 15 minutes 59% travelled between 15 and 45 minutes
- 67% of the visitors stayed for 1-2 hours
- 78% of the visitors were at the park to go for a walk.
- 93% were either very satisfied or satisfied with their visit to the park

A customer feedback policy provides guidance on compliments and complaints handling and in conjunction with regular customer care training. KCC aims to acknowledge all queries within five days and respond in full within 20 days. A computer programme called Icasework is used to record, answer, and monitor the complaints.

### **Darent Valley Landscape Partnership Scheme (DVLPS)**

As part of the Darent Valley Landscape Partnership HLF project new site interpretation is linking the Country Park with the surrounding area as part of the Samuel Palmer Trail was installed in 2022. Additionally, new interpretation regarding the sites veteran trees and history was introduced in 2023 and the wider Darent Valley will be promoted. Site staff will help facilitate events and ensure the project is promoted through the park and on Facebook. In 2024 a new route linking Lullingstone Country Park to Preston Hill was introduced.

## **9.8 Visitor area management action plan**

To deliver a safe and welcoming environment for visitors of all ages that enables as many visitors as possible to enjoy the natural environment

Actions:

- Visitor facilities are constantly monitored to ensure all sections of society have access to the Country Parks. Any new facilities or buildings are designed and built with access as a key responsibility. Where possible the activities in the park are designed to be non-discriminating. Investigations are to continue as to the suitability of storing and offering use of a Trampler (a powered off-road mobility scooter) at Lullingstone Country Park.
- The current programme of events within the park offers a wider range of activities than has been available previously.
- “Park Run” is now established, this national 5k running event to occurs each week at Lullingstone.
- There is a children’s play area at Lullingstone constructed in 2015 and this is adjacent to the visitors’ centre.



- A discovery trail includes sculptures, play equipment and features of interest. This opened in 2023 and is the shortest of the internal routes.

## 10 Environmental management

---

This section summarises all the environmental management references made throughout other sections.

Kent County Council has internal teams focused on climate change and monitoring KCCs climate change performance. Each team has an Environmental Sustainability lead and then there are green champions within those teams. On the public webpages there is lots of info on how to help save the planet:

[KCC and the environment \(sharepoint.com\)](#)

<https://www.kent.gov.uk/environment-waste-and-planning/climate-change/climate-emergency-statement/our-climate-emergency-performance>

There is also a carbon net zero action plan with an aim of being carbon neutral by 2030, that can be found here:

[https://www.kent.gov.uk/\\_data/assets/pdf\\_file/0017/122291/KCC-Net-Zero-action-Plan.pdf](https://www.kent.gov.uk/_data/assets/pdf_file/0017/122291/KCC-Net-Zero-action-Plan.pdf)

A low emissions plan can be found here: [Kent and Medway Energy and Low Emissions Strategy - Kent County Council](#)

KCC has an action plan for engaging communities [Kent Green Action - Kent County Council](#)

The parks are part of the Kent Nature partnership <https://kentnature.org.uk/>

The council has an Environmental policy (2020) that can be found here:

[https://www.kent.gov.uk/\\_data/assets/pdf\\_file/0004/10669/KCC-Environmental-Policy.pdf](https://www.kent.gov.uk/_data/assets/pdf_file/0004/10669/KCC-Environmental-Policy.pdf)

### *General park management*

- No peat is used on site and glyphosate is used only to spot treat invasive species like Rhododendron and Japanese knotweed. A herbicide record is kept on site.
- All woodland brash and arisings from park maintenance are left on site as habitat piles or corridors.
- All woodland materials must be from sustainable sources.
- All plants and trees must be sourced from 'plant healthy certified' nurseries.
- Where possible electric hand tools have been introduced to reduce the use of fossil fuels
- There are recycling bins around the centre. The waste is separated on site using the on-site bins and also by the collection company at their depot.
- The park has an electric van which is used to travel between other sites.

- All aspects of the parks response to climate change are monitored to see if the impacts are in detriment to the habitats or particular species.
- All works are carried out by on site staff minimizing the carbon footprint of the works, for example the timber is dried in the open air and at point of sale hasn't travelled more than a mile from where it grew. Its coppice so it will also regenerate.
- The location of the building in a wooded dip means it is not suitable for PV cells or solar panels. All KCC buildings have been assessed for their potential to accommodate sustainable technologies.

## 11 HEALTH AND SAFETY

---

### 11.1 Health, Safety and Security

Kent County Council has a central Health and Safety Advisory Team, whose role is to ensure that all departments follow corporate policies and legislation regarding the safety of both staff in the workplace and visitors to our sites. The advice that the Kent Country Parks team receives includes:

- Creative solutions to health and safety management challenges
- Advice on legislation and policy
- Advice and assistance on risk assessment
- Training and instruction for health and safety management
- Full back up and support following health and safety incidents
- Pressure management and change management staff support tools
- Audit services to check compliance and support developments

An internal KNET holds all the information staff and managers require including forms and guidance. The main health and safety and welfare at work policy was reviewed in 2024, there is also a 'blue book' on KNET that gives staff all details about their working terms and conditions.

The Kent Country Parks team has a designated member of staff to take the lead on consulting with the corporate team, ensuring all park staff are updated on changes in

law and that all staff undertake the relevant training to their position. All Kent Country Parks staff therefore undertake core training in health and safety when they begin in a new post, and then will be given further training according to the needs of their role. Health and safety areas that are particularly relevant to the parks setting, and for which staff adopt specified practices, include:

- Accident/incident reporting
- COSHH (Control of Substances Hazardous to Health)
- Driving at work
- Fire (and fire safety in the workplace)
- First aid
- Food hygiene
- Lone working
- Management of contractors
- Manual handling
- Occupational health
- Personal Protective Equipment (PPE)
- Risk assessment
- Violent behaviour
- Working at height
- Safeguarding for children and young people
- CDM regs 2015

In addition, emergency plans have been developed for all sites (last updated October 2024) and are stored in all offices and at head office.

Site contractors either complete a permit to work and submit a risk assessment for all works carried out on site that is authorised by the Officer who commissioned the work or for larger contracts an NEC3 Engineering and Construction short contract is completed. Any contract over £50,000 goes through a competitive tender process. All non-specialist contractors must be from the KCC approved contractor list. KCC aims to use local contractors and materials in all contracts where possible.

Risk assessments are reviewed annually and updated, when necessary, these are stored electronically.

All archaeology projects undertaken are individually risk assessed.

Health and safety is an agenda item at the monthly team meeting.

A training matrix is maintained for all staff with all ranger staff required to be certified before they use any power tools, machinery and vehicles and catering staff to be food hygiene certified. Education rangers are Level 3 Forest School practitioners.

## 11.2 Standard practices

There are daily, monthly, annual, and seasonal inspections carried out by the Countryside Wardens. If any issues arise these are reported back to the Ranger team who also ensure that the checks are carried out. They sign a weekly inspection sheet to advise the ranger team that all checks have been carried out.

Standard instructions are maintained, see Appendix F, for annual inspections including tree inspections, first aid kits, trailers, machinery, PPE are issued centrally. Some of these are carried out by authorised staff, others are contracted out to specialist services, and these include Tree inspections, PAT tests and fire extinguisher tests.

Site contractors either complete a permit to work and submit a risk assessment for all works carried out on site that is authorised by the Officer who commissioned the work or for larger contracts an NEC3 Engineering and Construction short contract is completed. Any contracts over £10,000 go through a competitive tender process. KCC aims to use local contractors and materials in all contracts where possible. The documentation is reviewed by the central Health and Safety team on an annual basis.

## 11.3 Risk Assessments and Staff Training

For all tasks and where machinery or tools are used a Risk Assessment is produced and is available to all staff and or volunteers, where necessary training is given on all machinery before it can be used. Explanation such as tool talks and health and safety checks are carried out before all activities. An electronic version of all risk assessments is available, an example can be found in appendix F. These are reviewed annually by the wider Country Parks team with the last review occurring in October 2024.

Kent County Council is also an Investor in People and as such all-site staff have a personal development plan which lists all training undertaken during their employment with the council. All staff undertake core training that includes:

- Lone working
- Dealing with difficult customers
- Manual handling
- Risk Assessments
- Basic Fire Awareness
- First Aid appointed persons

Wardens have access to a warden's handbook for the site which summarises all important information that they need to know. This was reviewed in January 2025. There is also a volunteer Health & Safety manual summarising the most relevant risk assessments for the volunteer team. A risk assessment and policies folder are held at each site for staff who do not have access to the electronic versions.

All staff complete an annual occupational road risk assessment before they can drive any Kent County Council vehicle. No vehicles can be driven off-road driving unless a basic off-road driving course has been undertaken.

## 11.4 Fire Plan

A fire plan has been undertaken for the site which identifies rendezvous points, locations of fire hydrants and safety equipment, vehicle access points, available water supplies and other hazards on site. The plan is for the building and the wider site. A copy is held in the site office and at the head office in Maidstone. The FM provider, Skanska, also carry out a building fire risk assessment.

## 11.5 Tree Inspections

Tree inspections are completed throughout the site. The Country Park is divided into three zones for tree inspections. The annual inspection of zone 1 is carried out by qualified arboroculturalists, continuous visual inspections of zones 2 and 3 are carried out by park staff who have basic training in identifying tree health. This policy was audited by insurers in Aug 2021 to ensure it was fit for purpose. The zoning details can be seen in Appendix F.

# 12 SITE MAINTENANCE

---

## 12.1 Maintenance of Equipment and site furniture

Wardens complete daily, monthly, and seasonal checks and report back to the ranger team any risks or defects they identify if they cannot resolve them themselves. Each week they sign an inspection sheet to confirm they have carried out all the inspections. Details of these inspections are listed below.

### 12.1.1 The Daily Checks

- Clean toilet block, maintain consumables, and check for damage to building/fittings.
- Clean Orchid Room and Toilet facilities after events
- Check waste bins and litter pick around car park and visitor centre.
- Check car park/picnic areas for broken glass and other dangerous objects.



- Maintain biomass fuel for boiler and light boiler.
- Empty Pay and Display machines
- Clear leaves/debris from carpark/driveway/grills using leaf blower/broom
- Check children's playground for broken equipment, glass etc.

### 12.1.2 Weekly Checks

- Check , fencing, water supply and supplementary feed when applicable
- Check picnic tables for structural defects.
- Mow/strim grass on driveway (summer).
- Check/adjust Light timer in toilet block.
- Lubricate all site locks with WD40. Check manhole covers for secure fitting.
- Check the overhead height barrier for damage and safe operation.
- Clean office floor and conduct building safety checks.
- Check all paths/steps/gates/stiles on Downland Trail and Woodland Walk/Trosley Trails for defects and dangerous objects/trees/branches.
- Check all paths/steps/gates/stiles in zones 1-2 and 3-4 alternately for defects and dangerous trees/branches/objects.

### 12.1.3 Monthly Checks

- Check all paths/steps/gates/stiles in zones 1-2 and 3-4 alternately for defects and dangerous trees/branches/objects.
- Check boundaries, especially Waterlow/ Erskine/Commority Rd for damage to & effectiveness of fences and for fly tipping.
- Check for erosion/slippage along the upper edge of the Quarry and check the effectiveness of the Quarry fence line.
- Lubricate all door/gate hinges on site.
- In a period of Fire risk erect warning notices.

- After extreme weather conditions (Gale force wind/snow/heavy, prolonged rain) systematically check all buildings /paths / steps/gates/stiles/stock fencing for damage and dangerous trees/branches.

### 12.1.4 Annual Checks

The following annual checks and reviews are undertaken:

- testing of all tools and equipment *i.e.*, winches, chainsaws, trailers, electrical tools and appliances, motorized vehicles, safety hats and tools and hand tools.
- COSHH assessments.
- Risk Assessments and Occupation Road Risk Assessments.
- fire extinguishers.
- testing and checks of all buildings for general wear and tear, asbestos, and PAT electrical testing.
- annual tree inspection by an external contractor for all trees in Zone 1 areas *i.e.*, those where the public have day-to-day access.
- annual tree inspections by site staff for all trees in Zone 1 and 2 areas; and
- An annual check by RoSPA (The Royal Society for the Prevention of Accidents) of the children's play area.

### 12.1.5 Other Checks (Depending on Season)

- Winter ice checks around ponds to prevent access and ensure the water-edge is safe.
- spread grit / salt on icy surfaces around the car park and around the visitor centre.
- check trees after gales; and
- check for flooding and subsidence on paths after heavy rain.

A record of inspection is kept for when weekly, monthly, and annual safety checks are made and by whom. The site inspection forms are held digitally.

### 12.1.6 Other Checks including litter and vandalism

The pay and display machines are maintained by Euro Car parks through a centrally managed contract with a contractual obligation to attend with 24 hours of fault reporting.

General waste and recyclable waste are removed weekly from the site as part of the FM contract.

### 12.1.7 Buildings Maintenance

Skanska have been awarded a 5-year (2022-2027) contract to manage all Kent County Council buildings in North and West Kent as part of a Facilities Management agreement. This includes all works to the interior and exterior of the buildings. Issues are reported to a helpdesk then actioned. An SLA exists to monitor performance and financial penalties are issued if they do not meet their agreed targets. Site staff raise a task and then Skanska investigate and resolve the issue according to their priority protocol. KCC property team monitor and manage the Total Facilities Management contracts for performance.

Skanska cover all aspects of the health and safety and pre-planned maintenance of the building including things like fire alarm testing, fire risk assessment, Legionella testing, PAT testing, fixed wire testing, drainage, waste, heating systems, plumbing, fire extinguisher checks, CCTV, intruder alarms, door fixings, light fixtures and general repairs and maintenance as requested by park staff.

.

### 12.1.8 Brand guidelines

When signage needs to be replaced a brand guideline exists which includes ladder boards, main site noticeboards, waymarker posts, benches, and finger posts. All parks when replacing old furniture use these guidelines to ensure a corporate style is maintained throughout the parks service.

### 12.1.9 Site equipment and furniture

An inventory of site equipment is carried out annually and an electronic version is stored on site so that it can be easily updated. A map showing the location of site furniture including benches, bridges and waymarkers is also stored centrally.

## 13 EDUCATION

---

Environmental Education sessions are available all year round. Students can experience the park's biodiversity, see the renewable energy technologies in action and explore the park's heritage. There is an experienced part time Education Ranger at the park to help teachers plan and design a visit to their specific needs, in addition to this education rangers from other sites and a group of casual staff are employed to assist with delivery.

The numbers of pupils led by the Education Rangers annually during this management plan are as follows:

Year	School visits	Children attending
2019/2020		2683
2021/2022		
2022/2023		1221
2023/2024	21	706
2024/2025		
2025/2026		

The visitor centre provides the base for Environmental Education sessions and has classroom facilities. The room is available throughout the day for the exclusive use of the school. As well as the classroom, the visitor centre offers a shop, café, and toilet facilities. All activities are risk assessed and these assessments are available upon request.

Activities led by the Education Rangers include:

- Pond Dipping.
- Mini beast Hunting.
- Woodland Studies.

- Natural Arts and Crafts.
- Sensory Activities.

The Forest School programme offers regular opportunities to all ages and abilities to gain confidence and raise self-worth through a series of hands-on tasks. Students learn basic forest skills including the use of hand tools to build a shelter, make whistles and pencils or other woodland products such as stakes or mallets. All students can benefit from Forest School including Early Years, students with behavioral and emotional difficulties and students with learning disabilities. All staff are trained to level 3.

A site-specific education pack is available to all schools to provide activities based on the national curriculum objectives. Other educational information is available through the park's website.

## 14 COMMUNITY INVOLVEMENT

---

A small group of volunteers who are local to the sites have been coming out one-day-a-week for the last 25 years and get involved in a wide range of conservation and general site management activities. Volunteers have a wide range of skills which they bring together to help maintain the park. A new site specific team come twice a month in addition to the long standing team that cover the whole West Kent sites.



Local Consultation – Whenever a project is to be undertaken within the park that could affect our visitors full consultation is done through the local Parish councils – Eynsford, Shoreham and Crockenhill.

We also produce interpretive material which is displayed through our own centre and on various notice boards throughout the park.

#### Lullingstone Liaison Group.

This Group meets quarterly to discuss the management of the Country Park. The group are consultative mechanism that enables us to reach several local user groups and other interested parties. We currently have representatives from the parishes of Crockenhill, Shoreham and Eynsford, the British Horse Society, The Hop Farm, Lullingstone Castle, DVLPS and the local member chairs the group. Management of the park is discussed at each meeting and thoughts and ideas from members are taken into consideration. This group has proved to be useful to the park allowing us to connect and engage with people it would be otherwise very difficult to do so.

#### Darent Valley Landscape Recovery Pilot Scheme

The park is represented on the local farm cluster group that encompasses the whole Darent valley catchment area. This group has all local landowners and is facilitated by the Kent Wildlife Trust to help promote partnership working throughout the valley.

### *14.1 Events*

We hold an open day annually for our visitors to get to know what we do and to ask any questions. This is useful for engaging with visitors who are not necessarily represented by any other organisation.

The site staff organise several events throughout the year to promote the site and to increase public awareness of countryside issues and the environment through fun activities. Events are advertised locally in the press and through the Explore Kent leaflets which are available at Kent County Council owned sites as well as on the Explore Kent webpage. In 2024 Lullingstone ran 26 events.

Events are planned on a pro forma that analyses cost, staffing, numbers etc that allows a good understanding of the success of all events that helps with future planning. All events are planned on a site-by-site basis then discussed in a group meeting with all visitor services staff, education rangers, marketing staff and managers.

There is a weekly park run, annual series of Christmas dinner walks, weekly volunteer led walks.



All events must be sustainable so must not run at a cost to the parks as the parks aim to be managed cost neutrally.

## 15 FINANCIAL OVERVIEW

---

An annual revenue budget is provided by Kent County Council to fund the day-to-day operations of the park. Due to pressures in the wider organisation this is not enough to fund all site services, so staff are focused on generating income to offset the site's running costs.

Additional money is available through a modernisation of assets budget which is allocated by the head of country parks based on information submitted by site staff.

The country parks service costs 28p per person per year to the people of Kent (April 2021) and has moved from 46% self-financing to 81% from 2009-2023.

The Countryside budgets are managed by the Ranger Services Manager and the visitor centre and café budgets by the Visitor Services and Events manager and Café manager. The Operations manager oversees all budgets. KCC have a policy of paying all invoices within 28 days of receipt.

Skanska manages the budget for the building's maintenance under Facilities Management contracts set up in November 2023.

Opportunities for additional income streams have been investigated by KCC special projects team and private consultants and upon investigation proved to be uneconomic for the site or the site has proved not suitable to the providers. These include:

- Green Weddings
- Green accommodation
- Becoming a camping and caravan site
- Music festivals
- Disc Golf
- Golf football
- Go Ape
- Mountain bike circuits
- Free running/parkour
- Selling Christmas trees

- Having a temporary ice-skating rink installed
- Private fun fairs using the site.
- Having private retail units on site
- Renting land to private events
- Hosting fun fairs
- Launching hot air balloons
- Hosting farmers markets
- Hosting car boot fair

## 16 POTENTIAL THREATS AND OPPORTUNITIES

---

### Climate change

Monitoring and observing change over time is an integral part of the park management with regards to tree diseases and the change in weather patterns. All aspects of management are affected by increasingly wet and warm, winters and prolonged hot spells in the spring and summer leading to almost arid conditions. The policy of letting natural regeneration take place as opposed to planting trees is key to this as the park evolves to the new climate, tree species that used to thrive will be replaced by new species that are more drought tolerant or survive the various tree diseases currently affecting our native species. Many paths that historically were unsurfaced are now topped to allow year-round access and timber extraction as they were impassable due to standing water caused by the increase in rainfall in some months, like October and November 2018

## 17 REFERENCES AND BIBLIOGRAPHY

---

English Nature (2005) Condition of SSSI Units, Shorne & Ashenbank Woods. Peterborough. English Nature.

English Nature (1999) Veteran Trees; a Guide to Good Management. Peterborough. English Nature.

Forestry Commission (2004) Woodland Management Planning Framework Guidance for England. Edinburgh. Forestry Commission.

Forestry Commission (2000) Certification Standard for the UK Woodland Assurance Scheme. Edinburgh. Forestry Commission.

Fuller, R.J. and Warren, M.S. (1993) Coppiced woodlands: their management for wildlife. Joint Nature Conservation Committee, Peterborough.

Kent Biodiversity Action Plan Steering Group (1997) The Kent biodiversity action plan: a framework for the future of Kent's wildlife. Kent Biodiversity Action Plan Steering Group, Maidstone.

Kent County Council (2003) Kent Environmental Strategy. Unpublished report, Kent County Council.

Kirby, P. (2001) Habitat Management for Invertebrates a Practical Handbook. Sandy, Bedfordshire, RSPB.

Peterken, G. (2000) Identifying ancient woodland using vascular plant indicators. *British Wildlife*, 3, p153-158.

Philp, E.G. (1982) Atlas of the Kent Flora. Kent Field Club, Kent.

Pritchard *et al* (1994) Ancient Woodland Inventory. Peterborough. English Nature.

Rodwell, J.S. (1991) British plant communities: Woodlands and scrub. Cambridge University Press, Cambridge.

Stace, C.E. (1997) A new Flora of the British Isles. Cambridge University Press, Cambridge.

Waite, A. (2000) The Kent red data book: a provisional guide to the rare and threatened flora and fauna of Kent. Kent County Council, Maidstone.

Warren, M.S. and Fuller, R.J. (1993) Woodland rides and glades: their management for wildlife. Joint Nature Conservation Committee, Peterborough.

## 18 APPENDICES

---

### *Appendix A – SSSI citation for Lullingstone Country Park*

COUNTY: KENT SITE NAME: LULLINGSTONE PARK

DISTRICT: SEVENOAKS

Status: Site of Special Scientific Interest (SSSI) notified under Section 28 of the  
Wildlife and Countryside Act 1981

Local Planning Authority: SEVENOAKS DISTRICT COUNCIL

National Grid Reference: TQ 513641 Area: 62 (ha.) 153 (ac.)

Ordnance Survey Sheet 1:50,000: 177 1:10,000: TQ 56 SW

Date Notified (Under 1949 Act): 1981

Date Notified (Under 1981 Act): 1989

Other Information:

The boundary of the site has been amended at renotification and there are several small extensions and deletions.

Reasons for Notification:

This site includes old pollard trees and other woodland supporting important communities of invertebrates, lichens, breeding birds and fungi. The woodland is dominated by very tall mature trees, particularly beech *Fagus sylvatica* as well as pedunculate and sessile oaks *Quercus robur* and *Q. petraea*, hornbeam *Carpinus betulus*, ash *Fraxinus excelsior* and sweet chestnut *Castanea sativa*. The ground vegetation is dominated by bluebell *Hyacinthoides non-scripta*, dogs mercury *Mercurialis perennis* and bramble *Rubus fruticosus* and sometimes



bracken *Pteridium aquilinum*. Some of the trees were planted in the 18th century, but many of the pollards are thought to be 400 or more years old. These trees are very large, with girths up to about 10 m (about 30 feet) but have not been polled for about 150 years. The bark of these ancient trees supports over 60 species of epiphytic (growing harmlessly on plants) lichens. The lichen community, unusually rich for these pollution-sensitive organisms close to large urban areas, includes many typical of old forest, such as *Lecanactis lyncea* and *Enterographa crassa* on oaks and *Thelotrema lepadinum* on hornbeam.

The sites long continuity of woodland habitats including abundant deadwood and many fungi has encouraged the development of a species-rich invertebrate fauna. Over 340 beetles have been recorded, including over 30 nationally scarce and 2 nationally rare species: a fairy-winged beetle *Ptenidium gressneri*, and a scirtid beetle *Prionocyphon serricornis*. More than 270 moths and butterflies are known to occur; the many scarce moths present include the barred hook-tip *Drepana cultraria* and the satin lutestring *Tettheella fluctuosa*. A scarce moneyspider *Porrhomma microphthalmum* and the scarce Roman snail *Helix pomatia*

also occur. Several the invertebrates found here have not been recorded elsewhere in Kent. Over 500 species of fungi have been identified from this site including several rarely recorded in Britain and one, an *Amanita* species, which is new to science and has yet to be described and named.

The sites well developed woodland structure and the abundance of invertebrates has led to the presence of an outstanding community of breeding birds, including sparrowhawk *Accipiter nisus*, hawfinch *Coccothraustes* and lesser spotted woodpecker *Dendrocopus minor*. Some formerly open areas have been colonised by scrub, especially hawthorn *Crataegus monogyna* and elder *Sambucus nigra*, though there remains a large population of adders tongue fern *Ophioglossum vulgatum*, a plant which is scarce in Kent.

## Appendix B – natural England SSSI condition statement

BROADLEAVED, MIXED AND YEW WOODLAND - Lowland	ROSEMARY GODFREY	001	1006307	9.3337	26/05/2011	Favourable	Extent of feature: no loss of feature. Structure and Natural Processes: Mature woodland with good structure and age classes tree canopy and understory cover both
---	---------------------	-----	---------	--------	------------	------------	--

							<p>within target range.</p> <p>Lots of standing and fallen dead wood present throughout the unit. Regeneration potential: Saplings and young trees were noted within the wood. Tree and Shrub compositions: No non-natives were noted. Quality indicators: Ground flora appropriate to NVC communities.</p>
BROADLEAVED, MIXED AND YEW WOODLAND - Lowland	ROSEMARY GODFREY	002	1006308	22.1552	26/05/2011	Favourable	<p>Extent of feature: no loss of feature.</p> <p>Structure and Natural Processes: More open 'parkland' aspect. Lots of veteran trees noted. Some closed canopy providing structural diversity. Good range of age classes throughout. Standing and fallen dead wood recorded within the unit.</p> <p>Preferred surfaces for invertebrate assemblage A211, A212 and A213 were present throughout the unit.</p> <p>Regeneration potential: Saplings and young</p>

							trees were noted within the wood. Tree and Shrub compositions: No non-natives were noted. Quality indicators: Ground flora appropriate to NVC communities.
BROADLEAVED, MIXED AND YEW WOODLAND - Lowland	ROSEMARY GODFREY	003	1006309	18.6783	26/05/2011	Favourable	Extent of feature: no loss of feature. Structure and Natural Processes: More open `parkland?` aspect. Lots of veteran trees noted. Some closed canopy providing structural diversity. Good range of age classes throughout. Standing and fallen dead wood recorded within the unit. Preferred surfaces for invertebrate assemblage A211, A212 and A213 were present throughout the unit. Regeneration potential: Saplings and young trees were noted within the wood. Tree and Shrub compositions: No non-natives were noted. Quality indicators: Ground flora appropriate to NVC

							communities.
BROADLEAVED, MIXED AND YEW WOODLAND - Lowland	ROSEMARY GODFREY	004	1006310	16.2647	26/05/2011	Favourable	Extent of feature: no loss of feature. Structure and Natural Processes: Mature woodland with good structure and age classes ? tree canopy and understory cover both within target range. Lots of standing and fallen dead wood present throughout the unit. Regeneration potential: Saplings and young trees were noted within the wood. Tree and Shrub compositions: No non-natives were noted. Quality indicators: Ground flora appropriate to NVC communities.

### *Appendix C Incidental sight species records*

Formal Name	Common Name	Earliest Record	Latest Record	Total	Group
Pocheina rosea (Cienk.) A.R. Loeb. & Tappan	Pocheina rosea	18/10/1998	18/10/1998	1	slime mould
Cribraria argillacea (Pers. ex J.F. Gmel.) Pers.	Cribraria argillacea	18/10/1998	18/10/1998	1	slime mould
Cribraria minutissima Schwein.	Cribraria minutissima	09/12/2009	09/12/2009	1	slime mould

## Lullingstone Management Plan 2025-2029

Cribraria rufa (Roth) Rostaf.	Cribraria rufa	02/04/2006	02/04/2006	1	slime mould
Licea kleistobolus G.W. Martin	Licea kleistobolus	09/12/2009	09/12/2009	1	slime mould
Licea microscopica D.W. Mitch.	Licea microscopica	28/03/2004	09/12/2009	4	slime mould
Licea sambucina D.W. Mitch.	Licea sambucina	28/03/2004	31/03/2004	2	slime mould
Lycogala epidendrum (J.C. Buxb. ex L.) Fr.	Lycogala epidendrum	14/10/2006	14/10/2006	1	slime mould
Lycogala terrestre Fr.	Lycogala terrestre	18/10/1998	14/07/2009	4	slime mould
Reticularia lycoperdon Bull.	Reticularia lycoperdon	12/07/2008	14/07/2009	2	slime mould
Tubifera ferruginosa (Batsch) J.F. Gmel.	Tubifera ferruginosa	18/10/1998	18/10/1998	1	slime mould
Diderma floriforme (Bull.) Pers.	Diderma floriforme	22/01/1998	22/01/1998	1	slime mould
Diderma hemisphaericum (Bull.) Hornem.	Diderma hemisphaericum	25/11/2004	11/02/2008	3	slime mould
Diderma umbilicatum var. umbilicatum Pers.	Diderma umbilicatum var. umbilicatum	25/11/2004	25/11/2004	1	slime mould
Didymium difforme (Pers.) Gray	Didymium difforme	22/11/2001	11/02/2008	5	slime mould
Didymium squamulosum (Alb. & Schwein.) Fr.	Didymium squamulosum	20/02/2004	11/02/2008	7	slime mould
Mucilago crustacea var. crustacea P. Micheli ex F.H. Wigg.	Mucilago crustacea var. crustacea	16/12/1984	16/12/1984	1	slime mould
Badhamia panicea (Fr.) Rostaf.	Badhamia panicea	04/04/1998	25/11/2004	2	slime mould
Craterium minutum (Leers) Fr.	Craterium minutum	25/11/2004	25/11/2004	2	slime mould
Fuligo candida Pers.	Fuligo candida	18/10/1998	31/03/2004	3	slime mould
Fuligo septica var. flava (Pers.) Morgan	Fuligo septica var. flava	18/10/1998	25/09/2009	3	slime mould
Fuligo septica var. septica (L.) F.H. Wigg.	Fuligo septica var. septica	18/10/1998	11/02/2008	2	slime mould
Physarum leucopus Link	Physarum leucopus	25/11/2004	25/11/2004	1	slime mould
Physarum nutans Pers.	Physarum nutans	18/10/1998	11/02/2008	3	slime mould
Brefeldia maxima (Fr.) Rostaf.	Brefeldia maxima	01/12/1991	01/11/2007	2	slime mould
Comatricha alta Preuss	Comatricha alta	11/02/2008	11/02/2008	1	slime mould
Comatricha laxa Rostaf.	Comatricha laxa	12/07/2008	12/07/2008	1	slime mould
Comatricha nigra (Pers.) J. Schröt.	Comatricha nigra	28/03/2004	14/07/2009	3	slime mould



## Lullingstone Management Plan 2025-2029

Comatricha pulchella var. pulchella (C. Bab.) Rostaf.	Comatricha pulchella var. pulchella	12/01/2007	12/01/2007	1	slime mould
Lamproderma scintillans (Berk. & Broome) Morgan	Lamproderma scintillans	11/02/2008	11/02/2008	1	slime mould
Paradiacheopsis fimbriata (G. Lister & Cran) Hertel	Paradiacheopsis fimbriata	18/10/1998	18/10/1998	1	slime mould
Stemonitis axifera (Bull.) T. Macbr.	Stemonitis axifera	04/07/2007	04/07/2007	1	slime mould
Stemonitis fusca var. fusca Roth	Stemonitis fusca var. fusca	12/01/2007	12/01/2007	1	slime mould
Stemonitopsis typhina (F.H. Wigg.) Nann.-Bremek.	Stemonitopsis typhina	18/10/1998	25/11/2004	2	slime mould
Arcyria affinis Rostaf.	Arcyria affinis	28/03/2004	12/01/2007	3	slime mould
Arcyria cinerea (Bull.) Pers.	Arcyria cinerea	14/07/2009	14/07/2009	1	slime mould
Arcyria denudata (L.) Wettst.	Arcyria denudata	18/10/1998	25/09/2009	2	slime mould
Arcyria ferruginea Saut.	Arcyria ferruginea	11/02/2008	11/02/2008	1	slime mould
Arcyria nutans (Bull.) Grev.	Arcyria nutans	25/11/2004	25/11/2004	1	slime mould
Calomyxa metallica (Berk.) Nieuwl.	Calomyxa metallica	28/03/2004	09/12/2009	4	slime mould
Dianema depressum (Lister) Lister	Dianema depressum	12/01/2007	11/02/2008	2	slime mould
Hemitrichia calyculata (Speg.) M.L. Farr	Hemitrichia calyculata	20/01/2009	20/01/2009	1	slime mould
Hemitrichia clavata (Pers.) Rostaf.	Hemitrichia clavata	18/10/1998	25/11/2004	2	slime mould
Metatrichia floriformis (Schwein.) Nann.-Bremek.	Metatrichia floriformis	21/02/1999	14/07/2009	9	slime mould
Metatrichia vesparium (Batsch) Nann.-Bremek.	Metatrichia vesparium	18/10/1998	25/11/2004	3	slime mould
Prototrichia metallica (Berk.) Massee	Prototrichia metallica	11/02/2008	11/02/2008	1	slime mould
Trichia decipiens var. decipiens (Pers.) T. Macbr.	Trichia decipiens var. decipiens	22/11/2001	11/02/2008	6	slime mould
Trichia decipiens var. hemitrichioides Brândza	Trichia decipiens var. hemitrichioides	11/02/2008	11/02/2008	1	slime mould
Trichia persimilis P. Karst.	Trichia persimilis	12/01/2007	12/01/2007	1	slime mould

## Lullingstone Management Plan 2025-2029

Trichia scabra Rostaf.	Trichia scabra	12/01/2007	11/02/2008	2	slime mould
Trichia varia (Pers. ex J.F. Gmel.) Pers.	Trichia varia	18/10/1998	19/10/2008	9	slime mould
Ceratiomyxa fruticulosa var. fruticulosa (O.F. Müll.) T. Macbr.	Ceratiomyxa fruticulosa var. fruticulosa	03/10/2006	14/07/2009	4	slime mould
Peronospora gei Syd.	Peronospora gei	12/07/2008	12/07/2008	1	fungoid
Leptospora rubella (Pers.) Fr.	Leptospora rubella	30/12/1899 - 30/12/1899	30/12/1899 - 30/12/1899	1	fungus
Hysterium angustatum Alb. & Schwein.	Hysterium angustatum	16/03/1996	16/03/1996	2	fungus
Conocybe tenera agg.	Conocybe tenera agg.	20/07/2004	20/07/2004	1	fungus
Cortinarius (T) basiroseus A.Pearson ex P.D.Orton	Cortinarius (T) basiroseus	18/10/1998	18/10/1998	1	fungus
Rhopoglyphus filicinus (Fr.) Nitschke ex Fuckel	Bracken Map	14/10/2001	14/10/2001	1	fungus
Leptosphaeria acuta (Moug. & Nestl.) P. Karst.	Nettle Rash	20/02/2004	02/04/2006	4	fungus
Lophiostoma angustilabrum (Berk. & Broome) Cooke	Lophiostoma angustilabrum	11/02/2008	11/02/2008	1	fungus
Platychora ulmi (Schleich.) Petr.	Platychora ulmi	20/10/2002	25/09/2009	4	fungus
Venturia rumicis (Desm.) G. Winter	Venturia rumicis	30/08/2003	30/08/2003	1	fungus
Erysiphe alphitoides (Griffon & Maubl.) U. Braun & S. Takam.	Erysiphe alphitoides	13/09/2002	14/07/2009	5	fungus
Erysiphe aquilegiae var. ranunculi (Grev.) R.Y. Zheng & G.Q. Chen	Erysiphe aquilegiae var. ranunculi	30/08/2003	30/08/2003	1	fungus
Erysiphe berberidis DC.	Erysiphe berberidis	04/07/2007	04/07/2007	1	fungus
Erysiphe circaeae L. Junell	Erysiphe circaeae	13/09/2002	13/09/2002	1	fungus
Erysiphe cruciferarum Opiz ex L. Junell	Erysiphe cruciferarum	30/08/2003	30/08/2003	1	fungus
Erysiphe depressa (Wallr.) Schltdl.	Erysiphe depressa	20/10/2002	20/10/2002	1	fungus
Erysiphe heraclei Schleich. ex DC.	Erysiphe heraclei	13/09/2002	26/09/2003	4	fungus
Erysiphe polygoni DC.	Erysiphe polygoni	30/08/2003	30/08/2003	1	fungus
Erysiphe sordida L. Junell	Erysiphe sordida	13/09/2002	26/09/2003	3	fungus

## Lullingstone Management Plan 2025-2029

Erysiphe tortilis (Wallr.) Fr.	Erysiphe tortilis	30/08/2003	30/08/2003	1	fungus
Erysiphe urticae (Wallr.) S. Blumer	Erysiphe urticae	26/09/2003	26/09/2003	1	fungus
Golovinomyces cichoracearum var. cichoracearum (DC.) V.P. Heluta	Golovinomyces cichoracearum var. cichoracearum	30/08/2003	04/07/2007	2	fungus
Podosphaera aphanis (Wallr.) U. Braun & S. Takam.	Podosphaera aphanis	30/08/2003	30/08/2003	1	fungus
Podosphaera clandestina var. clandestina (Wallr.) Lév.	Podosphaera clandestina var. clandestina	30/08/2003	30/08/2003	1	fungus
Podosphaera fusca (Fr.) U. Braun & Shishkoff	Podosphaera fusca	30/08/2003	30/08/2003	1	fungus
Sawadaea bicornis (Wallr.) Miyabe	Sawadaea bicornis	25/09/2002	26/09/2003	3	fungus
Uncinula adunca var. adunca (Wallr.) Lév.	Uncinula adunca var. adunca	13/09/2002	14/10/2006	3	fungus
Acrospermum compressum Tode	Acrospermum compressum	20/02/2004	02/02/2005	2	fungus
Marchandiomyces corallinus (Roberge) Diederich & D. Hawksw.	Marchandiomyces corallinus	20/02/2008	20/02/2008	1	fungus
Periconia byssoides Pers.	Periconia byssoides	02/02/2005	02/02/2005	1	fungus
Sarcopodium circinatum Ehrenb.	Sarcopodium circinatum	09/12/2009	09/12/2009	1	fungus
Xanthoriicola physciae (Kalchbr.) D. Hawksw.	Xanthoriicola physciae	29/01/2007	29/01/2007	1	fungus
Orbilbia comma Graddon	Orbilbia comma	02/02/2005	02/02/2005	1	fungus
Orbilbia xanthostigma (Fr.) Fr.	Common Glasscup	31/03/2004	31/03/2004	1	fungus
Laboulbenia subterranea subsp. lecoareri Balazuc	Laboulbenia subterranea subsp. lecoareri	25/11/2004	25/11/2004	1	fungus
Calloria neglecta (Lib.) B. Hein	Calloria neglecta	20/02/2004	02/04/2006	4	fungus
Dermea cerasi (Pers.) Fr.	Dermea cerasi	16/03/1996	16/03/1996	2	fungus
Micropeziza cornea (Berk. & Broome) Nannf.	Micropeziza cornea	12/07/2008	12/07/2008	1	fungus
Mollisia cinerea (Batsch) P. Karst.	Common Grey Disco	11/02/2008	11/02/2008	1	fungus
Ascocoryne cylichnium (Tul.) Korf	Ascocoryne cylichnium	01/12/1991	25/11/2004	2	fungus
Ascocoryne sarcoides (Jacq.) J.W. Groves & D.E. Wilson	Purple Jellydisc	29/11/2000	12/10/2008	3	fungus

## Lullingstone Management Plan 2025-2029

Ascotremella faginea (Peck) Seaver	Ascotremella faginea	24/12/2006	24/12/2006	1	fungus
Bisporella citrina (Batsch) Korf & S.E. Carp.	Lemon Disco	10/02/1998	29/01/2007	4	fungus
Bisporella sulfurina (Qué.) S.E. Carp.	Bisporella sulfurina	02/04/2006	02/04/2006	1	fungus
Chlorociboria aeruginascens (Nyl.) Kanouse ex C.S. Ramamurthi, Korf & L.R. Batra	Green Elfcup	25/11/2004	14/07/2009	3	fungus
Claussenomyces atrovirens (Pers.) Korf & Abawi	Claussenomyces atrovirens	11/02/2008	11/02/2008	1	fungus
Crocicreas cyathoideum var. cyathoideum (Bull.) S.E. Carp.	Crocicreas cyathoideum var. cyathoideum	20/02/2004	20/02/2004	2	fungus
Hymenoscyphus fructigenus (Bull.) Fr.	Nut Disco	24/10/2006	24/10/2006	1	fungus
Neobulgaria pura var. pura (Fr.) Petr.	Beech Jellydisc	30/10/1999	30/10/1999	1	fungus
Arachnopeziza aurata Fuckel	Arachnopeziza aurata	10/01/1998	10/01/1998	1	fungus
Lachnum niveum (R. Hedw.) P. Karst.	Lachnum niveum	25/11/2004	25/11/2004	1	fungus
Proliferodiscus pulveraceus (Alb. & Schwein.) Baral	Proliferodiscus pulveraceus	11/02/2008	11/02/2008	2	fungus
Rutstroemia firma P. Karst.	Brown Cup	14/10/2006	14/10/2006	1	fungus
Monilinia johnsonii (Ellis & Everh.) Honey	Monilinia johnsonii	03/06/1996	03/06/1996	1	fungus
Propolis farinosa (Pers.) Fr.	Propolis farinosa	20/02/2004	11/02/2008	2	fungus
Rhytisma acerinum (Pers.) Fr.	Sycamore Tarspot	13/09/2002	24/10/2006	4	fungus
Rhytisma salicinum (Pers.) Fr.	Rhytisma salicinum	09/01/1992	09/01/1992	1	fungus
Helvella crispa (Scop.) Fr.	White Saddle	22/10/2005	09/12/2009	3	fungus
Helvella lacunosa Afzel.	Elfin Saddle	24/10/2006	24/10/2006	1	fungus
Mitrophora semilibera (DC.) Lév.	Semifree Morel	25/04/1988	04/05/2000	4	fungus
Morchella esculenta (L.) Pers.	Morel	07/05/2004	07/05/2004	1	fungus
Verpa conica (O.F. Müll.) Sw.	Thimble Morel	23/03/1991	23/03/1991	1	fungus
Peziza echinospora P. Karst.	Charcoal Cup	29/09/1984	29/09/1984	1	fungus
Peziza howsei (Boud.) Donadini	Peziza howsei	15/10/1984	15/10/1984	1	fungus

## Lullingstone Management Plan 2025-2029

Peziza micropus Pers.	Peziza micropus	23/11/1999	19/10/2008	8	fungus
Peziza praetervisa Bres.	Peziza praetervisa	30/12/1899 - 30/12/1899	30/12/1899 - 30/12/1899	1	fungus
Peziza repanda Wahlenb.	Palamino Cup	24/10/2006	24/10/2006	1	fungus
Aleuria aurantia (Pers.) Fuckel	Orange Peel Fungus	22/10/2005	22/10/2005	1	fungus
Cheilymenia vitellina (Pers.) Dennis	Cheilymenia vitellina	24/08/2008	24/08/2008	1	fungus
Fimaria hepatica (Batsch) Brumm.	Fimaria hepatica	26/09/2003	26/09/2003	1	fungus
Melastiza chateri (W.G. Sm.) Boud.	Orange Cup	20/02/2004	20/02/2004	1	fungus
Otidea onotica (Pers.) Fuckel	Hare's Ear	14/10/2006	24/10/2006	2	fungus
Scutellinia scutellata (L.) Lambotte	Common Eyelash	29/11/2000	29/11/2000	1	fungus
Tarsetta cupularis (L.) Svrcek	Toothed Cup	24/08/2008	24/08/2008	1	fungus
Rhizina undulata Fr.	Pine Firefungus	29/09/1984	29/09/1984	1	fungus
Phaeoisaria clavulata (Grove) E.W. Mason & S. Hughes	Phaeoisaria clavulata	18/02/1999	11/02/2008	2	fungus
Phaeoisaria clematidis (Fuckel) S. Hughes	Phaeoisaria clematidis	30/12/1899 - 30/12/1899	30/12/1899 - 30/12/1899	1	fungus
Diaporthe samaricola W. Phillips & Plowr.	Diaporthe samaricola	14/10/2006	14/10/2006	1	fungus
Cordyceps militaris (L.) Link	Scarlet Caterpillarclub	17/11/1988	17/11/1988	1	fungus
Hypocrea aureoviridis Plowr. & Cooke	Hypocrea aureoviridis	09/12/2009	09/12/2009	1	fungus
Hypocrea gelatinosa (Tode) Fr.	Hypocrea gelatinosa	29/11/2000	29/11/2000	1	fungus
Hypocrea pulvinata Fuckel	Ochre Cushion	13/09/2002	13/09/2002	1	fungus
Hypomyces aurantius (Pers.) Tul.	Hypomyces aurantius	03/10/2006	12/01/2007	2	fungus
Hypomyces chrysospermus Tul. & C. Tul.	Bolete Mould	24/08/2008	24/08/2008	1	fungus
Stilbella fimetaria (Pers.) Lindau	Stilbella fimetaria	31/03/2004	31/03/2004	1	fungus
Fusidium griseum Ditmar	Fusidium griseum	25/11/2004	25/11/2004	1	fungus
Fusidium viride Grove	Fusidium viride	25/11/2004	25/11/2004	1	fungus
Nectria cinnabarina (Tode) Fr.	Coral Spot	14/10/2006	20/11/2006	2	fungus



## Lullingstone Management Plan 2025-2029

Nectria episphaeria (Tode) Fr.	Nectria episphaeria	14/10/2006	14/10/2006	1	fungus
Agaricus sylvaticus	Agaricus sylvaticus	28/11/2003	27/10/2008	5	fungus
Inocybe jurana Pat.	Inocybe jurana	12/12/2003	12/12/2003	1	fungus
Pluteus umrosus (Pers. ex Fr.) P. Kumm.	Pluteus umrosus	17/10/1985	25/11/2004	5	fungus
Clitocybe cerussata (Fr.) Gillet	Clitocybe cerussata	29/11/2000	27/10/2008	9	fungus
Clitocybe dicolor (Pers.) J.Lange	Clitocybe dicolor	29/11/2005	27/10/2008	3	fungus
Lasiosphaeria spermoides (Hoffm.) Ces. & De Not.	Lasiosphaeria spermoides	11/02/2008	11/02/2008	1	fungus
Bertia moriformis var. moriformis (Tode) De Not.	Bertia moriformis var. moriformis	16/03/1996	16/03/1996	2	fungus
Chaetosphaerella phaeostroma (Durieu & Mont.) E. Müll. & C. Booth	Chaetosphaerella phaeostroma	13/01/1992	26/09/2003	2	fungus
Helminthosphaeria clavariarum (Desm.) Fuckel	Helminthosphaeria clavariarum	14/10/2001	14/10/2001	1	fungus
Cryptosphaeria eunomia (Fr.) Fuckel	Cryptosphaeria eunomia	20/02/2004	20/02/2004	1	fungus
Diatrype disciformis (Hoffm.) Fr.	Beech Barkspot	14/10/2006	14/10/2006	1	fungus
Diatrype stigma (Hoffm.) Fr.	Common Tarcrust	30/08/2003	30/08/2003	1	fungus
Eutypa spinosa (Pers.) Tul. & C. Tul.	Eutypa spinosa	14/01/2004	12/10/2008	4	fungus
Biscogniauxia nummularia (Bull.) Kuntze	Beech Tarcrust	29/11/2000	19/10/2008	8	fungus
Daldinia concentrica (Bolton) Ces. & De Not.	King Alfred's Cakes	25/09/1999	19/10/2008	15	fungus
Hypoxylon fragiforme (Scop.) J. Kickx f.	Beech Woodward	14/01/2004	14/01/2004	1	fungus
Hypoxylon fuscum (Pers.) Fr.	Hazel Woodward	01/11/2007	01/11/2007	1	fungus
Hypoxylon rubiginosum (Pers.) Fr.	Rusty Woodward	25/09/1999	11/02/2008	5	fungus
Kretzschmaria deusta (Hoffm.) P.M.D. Martin	Brittle Cinder	30/10/1999	11/02/2008	4	fungus
Rosellinia aquila (Fr.) De Not.	Rosellinia aquila	11/02/2008	11/02/2008	2	fungus
Xylaria hypoxylon (L.) Grev.	Candlesnuff Fungus	05/10/2001	19/10/2008	14	fungus
Xylaria longipes Nitschke	Dead Moll's Fingers	24/10/2006	24/10/2006	1	fungus

## Lullingstone Management Plan 2025-2029

<i>Xylaria polymorpha</i> (Pers.) Grev.	Dead Man's Fingers	25/09/1999	24/08/2008	13	fungus
<i>Taphrina carpini</i> (Rostr.) Johanson	<i>Taphrina carpini</i>	13/09/2002	26/01/2006	2	fungus
<i>Agaricus arvensis</i> Schaeff.	Horse Mushroom	10/11/2004	14/10/2006	2	fungus
<i>Agaricus augustus</i> Fr.	The Prince	14/11/2001	14/11/2001	1	fungus
<i>Agaricus benesii</i> (Pilát) Pilát	<i>Agaricus benesii</i>	1987	31/12/1987 - 01/01/1987	1	fungus
<i>Agaricus bisporus</i> (J.E. Lange) Imbach	Cultivated Mushroom	16/09/2004	16/09/2004	1	fungus
<i>Agaricus bitorquis</i> (Quél.) Sacc.	<i>Agaricus bitorquis</i>	24/10/2006	24/10/2006	1	fungus
<i>Agaricus bohusii</i> Bon	<i>Agaricus bohusii</i>	02/10/2004	02/10/2004	1	fungus
<i>Agaricus campestris</i> var. <i>campestris</i> L.	Field Mushroom	05/10/2001	19/10/2008	4	fungus
<i>Agaricus moelleri</i> Wasser	Inky Mushroom	09/12/2009	09/12/2009	1	fungus
<i>Agaricus placomyces</i> Peck	<i>Agaricus placomyces</i>	20/07/2004	14/10/2006	3	fungus
<i>Agaricus porphyizon</i> P.D. Orton	Lilac Mushroom	29/09/1984	09/12/2009	2	fungus
<i>Agaricus semotus</i> Fr.	Rosy Wood Mushroom	14/10/2006	14/10/2006	1	fungus
<i>Agaricus silvaticus</i> Schaeff.	Blushing Wood Mushroom	01/11/2009	09/12/2009	2	fungus
<i>Agaricus silvicola</i> var. <i>silvicola</i> (Vittad.) Peck	<i>Agaricus silvicola</i> var. <i>silvicola</i>	08/12/2003	24/08/2008	4	fungus
<i>Agaricus xanthodermus</i> Genev.	Yellow Stainer	16/09/2004	20/11/2006	7	fungus
<i>Chamaemyces fracidus</i> (Fr.) Donk	Dewdrop Dapperling	01/01/1987 - 24/09/1987	31/12/1987 - 24/09/1987	2	fungus
<i>Chlorophyllum olivieri</i> (Barla) Vellinga	<i>Chlorophyllum olivieri</i>	01/11/2009	01/11/2009	1	fungus
<i>Chlorophyllum rhacodes</i> (Vittad.) Vellinga	Shaggy Parasol	23/11/1999	19/10/2008	10	fungus
<i>Coprinus comatus</i> (O.F. Müll.) Pers.	Shaggy Inkcap	23/11/1999	03/11/2007	3	fungus
<i>Cystolepiota bucknallii</i> (Berk. & Broome) Singer & Cléménçon	Lilac Dapperling	29/09/1984	14/10/2006	2	fungus
<i>Cystolepiota hetieri</i> (Boud.) Singer	<i>Cystolepiota hetieri</i>	29/09/1984	03/10/2000	2	fungus
<i>Cystolepiota sistrata</i> (Fr.) Singer ex Bon & Bellù	Bearded Dapperling	29/09/1984	19/10/2008	5	fungus

## Lullingstone Management Plan 2025-2029

<i>Lepiota aspera</i> (Pers.) Quél.	Freckled Dapperling	10/11/1999	19/10/2008	9	fungus
<i>Lepiota boudieri</i> Bres.	Girdled Dapperling	02/09/1987	29/11/2005	3	fungus
<i>Lepiota castanea</i> Quél.	Chestnut Dapperling	17/11/1984	01/11/2009	7	fungus
<i>Lepiota cortinarius</i> var. <i>cortinarius</i> J.E. Lange	<i>Lepiota cortinarius</i> var. <i>cortinarius</i>	19/11/2001	19/11/2001	1	fungus
<i>Lepiota cristata</i> (Bolton) P. Kumm.	Stinking Dapperling	05/10/2001	01/11/2009	9	fungus
<i>Lepiota echinacea</i> J.E. Lange	<i>Lepiota echinacea</i>	10/11/2004	01/11/2007	2	fungus
<i>Lepiota felina</i> (Pers.) P. Karst.	<i>Lepiota felina</i>	20/11/2006	20/11/2006	1	fungus
<i>Lepiota grangei</i> (Eyre) Kühner	Green Dapperling	1991	29/10/2000	2	fungus
<i>Lepiota griseovirens</i> Maire	<i>Lepiota griseovirens</i>	01/01/1987 - 02/09/1987	01/11/1989	3	fungus
<i>Lepiota helveola</i> Bres.	Star Dapperling	24/10/2006	24/10/2006	1	fungus
<i>Lepiota ignivolvata</i> Bousset & Joss. ex Bousset & Joss.	<i>Lepiota ignivolvata</i>	01/11/2009	01/11/2009	1	fungus
<i>Lepiota kuehneri</i> Huijsman ex Hora	<i>Lepiota kuehneri</i>	18/10/1998	18/10/1998	1	fungus
<i>Lepiota obscura</i> (Locq. ex Bon) Bon	<i>Lepiota obscura</i>	24/10/2006	24/10/2006	1	fungus
<i>Lepiota pseudolilacea</i> Huijsman	<i>Lepiota pseudolilacea</i>	01/11/2007	01/11/2007	1	fungus
<i>Lepiota subalba</i> Kühner ex P.D. Orton	<i>Lepiota subalba</i>	29/11/2005	29/11/2005	1	fungus
<i>Lepiota subgracilis</i> Kühner	<i>Lepiota subgracilis</i>	02/09/1987	02/09/1987	1	fungus
<i>Leucoagaricus badhamii</i> (Berk. & Broome) Singer	Blushing Dapperling	25/11/2004	25/11/2004	1	fungus
<i>Leucoagaricus leucothites</i> (Vittad.) Wasser	White Dapperling	01/11/2009	01/11/2009	1	fungus
<i>Leucoagaricus marriagei</i> (D.A. Reid) Bon	<i>Leucoagaricus marriagei</i>	1987	31/12/1987 - 01/01/1987	1	fungus
<i>Leucoagaricus serenus</i> (Fr.) Bon & Boiffard	<i>Leucoagaricus serenus</i>	01/11/1989	01/11/1989	1	fungus
<i>Macrolepiota konradii</i> (Huijsman ex P.D. Orton) M.M. Moser	<i>Macrolepiota konradii</i>	30/10/1999	01/11/2009	4	fungus
<i>Macrolepiota mastoidea</i> (Fr.) Singer	Slender Parasol	15/10/1984	12/10/2009	4	fungus

## Lullingstone Management Plan 2025-2029

Macrolepiota procera var. procera (Scop.) Singer	Parasol	23/11/1999	01/11/2009	11	fungus
Agrocybe Fayod	Agrocybe	14/07/2009	14/07/2009	1	fungus
Agrocybe cylindracea (DC.) Maire	Poplar Fieldcap	12/05/2000	12/05/2000	2	fungus
Agrocybe molesta (Lasch) Singer	Agrocybe molesta	27/04/2000	27/04/2000	1	fungus
Agrocybe pediades (Fr.) Fayod	Common Fieldcap	27/04/2000	14/07/2009	4	fungus
Agrocybe praecox (Pers.) Fayod	Spring Fieldcap	07/06/1984	12/05/2000	2	fungus
Bolbitius titubans var. titubans (Bull.) Fr.	Bolbitius titubans var. titubans	19/10/2008	19/10/2008	1	fungus
Hebeloma (Fr.) P. Kumm.	Hebeloma	14/10/2006	24/10/2006	2	fungus
Hebeloma crustuliniforme (Bull.) Quél.	Poisonpie	05/10/2001	28/11/2003	2	fungus
Hebeloma fragilipes Romagn.	Hebeloma fragilipes	27/10/2008	27/10/2008	1	fungus
Hebeloma mesophaeum var. mesophaeum (Pers.) Fr.	Veiled Poisonpie	01/11/2007	01/11/2007	1	fungus
Hebeloma pallidoluctuosum Gröger & Zschiesch.	Hebeloma pallidoluctuosum	14/10/2006	14/10/2006	1	fungus
Hebeloma sacchariolens Quél.	Sweet Poisonpie	12/10/2008	19/10/2008	2	fungus
Hebeloma senescens Sacc.	Hebeloma senescens	12/10/2008	12/10/2008	1	fungus
Panaeolina foenisecii (Pers.) Maire	Brown Mottlegill	04/07/2007	04/07/2007	1	fungus
Panaeolus acuminatus (Schaeff.) Gillet	Dewdrop Mottlegill	12/10/2009	12/10/2009	1	fungus
Clavulinopsis fusiformis (Sowerby) Corner	Golden Spindles	22/10/2005	22/10/2005	1	fungus
Clavulinopsis helvola (Pers.) Corner	Yellow Club	10/11/2004	27/10/2008	4	fungus
Macrotyphula juncea (Fr.) Berthier	Slender Club	28/11/2003	24/10/2006	4	fungus
Cortinarius anomalus (Fr.) Fr.	Variable Webcap	14/10/2006	01/11/2007	4	fungus
Cortinarius calochrous var. calochrous (Pers.) Gray	Cortinarius calochrous var. calochrous	30/10/1999	30/10/1999	1	fungus
Cortinarius crystallinus Fr.	Cortinarius crystallinus	11/02/2008	11/02/2008	1	fungus
Cortinarius flexipes var. flexipes (Pers.) Fr.	Cortinarius flexipes var. flexipes	14/10/2006	14/10/2006	1	fungus

## Lullingstone Management Plan 2025-2029

Cortinarius hinnuleus (Sowerby) Fr.	Earthy Webcap	01/11/2007	01/11/2007	1	fungus
Cortinarius myrtilinus Fr.	Cortinarius myrtilinus	17/10/1988	17/10/1988	1	fungus
Cortinarius ochroleucus (Schaeff.) Fr.	Cortinarius ochroleucus	01/11/2007	01/11/2007	1	fungus
Cortinarius olivaceofuscus Kühner	Cortinarius olivaceofuscus	18/10/1998	18/10/1998	1	fungus
Cortinarius purpurascens (Fr.) Fr.	Bruising Webcap	18/10/1998	27/10/2008	2	fungus
Cortinarius rigens (Pers.) Fr.	Cortinarius rigens	01/11/2007	01/11/2007	1	fungus
Cortinarius saniosus (Fr.) Fr.	Cortinarius saniosus	14/10/2006	14/10/2006	1	fungus
Cortinarius torvus (Fr.) Fr.	Stocking Webcap	01/11/2007	01/11/2007	1	fungus
Cortinarius triumphans Fr.	Birch Webcap	16/09/1990	12/10/2008	4	fungus
Cortinarius variicolor (Pers.) Fr.	Cortinarius variicolor	02/09/1987	18/10/1998	2	fungus
Crepidotus caspari Velen.	Crepidotus caspari	17/11/1984	17/11/1984	1	fungus
Crepidotus cesatii (Rabenh.) Sacc.	Crepidotus cesatii	18/02/1999	18/02/1999	2	fungus
Crepidotus epibryus (Fr.) Quél.	Crepidotus epibryus	01/12/1991	24/10/2006	3	fungus
Crepidotus luteolus (Lamotte) Sacc.	Yellowing Oysterling	18/10/1998	23/11/1999	2	fungus
Crepidotus mollis (Schaeff.) Staudé	Peeling Oysterling	08/12/2003	14/10/2006	2	fungus
Crepidotus variabilis (Pers.) P. Kumm.	Variable Oysterling	25/09/1999	08/12/2003	2	fungus
Galerina laevis (Pers.) Singer	Galerina laevis	09/12/2009	09/12/2009	1	fungus
Galerina marginata (Batsch) Kühner	Funeral Bell	14/01/2004	19/10/2008	7	fungus
Galerina mniophila (Lasch) Kühner	Galerina mniophila	18/10/1998	18/10/1998	1	fungus
Gymnopilus hybridus (Sowerby) Maire	Gymnopilus hybridus	27/10/2008	27/10/2008	1	fungus
Gymnopilus junonius (Fr.) P.D. Orton	Spectacular Rustgill	30/10/1999	19/10/2008	5	fungus
Gymnopilus penetrans (Fr.) Murrill	Common Rustgill	01/11/2007	12/10/2008	2	fungus
Inocybe asterospora Quél.	Star Fibrecap	16/09/2004	24/10/2006	3	fungus
Inocybe bongardii (Weinm.) Quél.	Fruity Fibrecap	12/10/2008	12/10/2008	1	fungus
Inocybe cookei Bres.	Straw Fibrecap	14/10/2006	14/10/2006	1	fungus
Inocybe corydalina var. corydalina Quél.	Greenflush Fibrecap	14/10/2006	14/10/2006	1	fungus

## Lullingstone Management Plan 2025-2029

Inocybe erubescens A. Blytt	Deadly Fibrecap	17/06/1980	17/06/1980	1	fungus
Inocybe eutheles (Berk. & Broome) Quél.	Inocybe eutheles	14/10/2006	14/10/2006	1	fungus
Inocybe flocculosa (Berk.) Sacc.	Fleecy Fibrecap	24/10/2006	24/10/2006	1	fungus
Inocybe geophylla var. geophylla (Fr.) P. Kumm.	White Fibrecap	03/10/2006	27/10/2008	8	fungus
Inocybe geophylla var. lilacina (Peck) Gillet	Lilac Fibrecap	14/10/2006	19/10/2008	4	fungus
Inocybe godeyi Gillet	Inocybe godeyi	14/10/2006	09/12/2009	3	fungus
Inocybe napipes J.E. Lange	Bulbous Fibrecap	18/10/1998	18/10/1998	1	fungus
Inocybe pyriodora (Pers.) P. Kumm.	Pear Fibrecap	14/10/2006	14/10/2006	1	fungus
Inocybe rimosa (Bull.) P. Kumm.	Split Fibrecap	03/10/2006	01/11/2007	4	fungus
Inocybe splendens var. phaeoleuca (Kühner) Kuyper	Inocybe splendens var. phaeoleuca	18/10/1998	18/10/1998	1	fungus
Phaeogalera dissimulans (Berk. & Broome) Holec	Phaeogalera dissimulans	14/01/2004	11/02/2008	2	fungus
Simocybe sumptuosa (P.D. Orton) Singer	Simocybe sumptuosa	01/11/1989	18/10/1998	2	fungus
Tubaria conspersa (Pers.) Fayod	Felted Twiglet	16/01/2008	16/01/2008	1	fungus
Tubaria dispersa (Pers.) Singer	Tubaria dispersa	25/09/1999	01/11/2009	5	fungus
Tubaria furfuracea var. furfuracea (Pers.) Gillet	Scurfy Twiglet	08/12/2003	19/10/2008	6	fungus
Clitopilus hobsonii (Berk.) P.D. Orton	Clitopilus hobsonii	01/11/2007	01/11/2007	1	fungus
Clitopilus prunulus (Scop.) P. Kumm.	The Miller	05/10/2001	03/09/2008	7	fungus
Entoloma clypeatum (L.) P. Kumm.	Shield Pinkgill	12/01/2007	12/01/2007	1	fungus
Entoloma conferendum var. conferendum (Britzelm.) Noordel.	Star Pinkgill	01/11/2007	27/10/2008	2	fungus
Entoloma hebes (Romagn.) Trimbach	Pimple Pinkgill	14/10/2006	14/10/2006	1	fungus
Entoloma incanum (Fr.) Hesler	Mousepee Pinkgill	28/06/1987	28/06/1987	1	fungus
Entoloma rhodopolium (Fr.) P. Kumm.	Wood Pinkgill	30/10/1999	24/10/2006	6	fungus
Fistulina hepatica (Schaeff.) With.	Beefsteak Fungus	05/10/2001	19/10/2008	7	fungus



## Lullingstone Management Plan 2025-2029

<i>Laccaria laccata</i> (Scop.) Cooke	Deceiver	23/11/1999	09/12/2009	23	fungus
<i>Bovista plumbea</i> Pers.	Grey Puffball	04/07/2007	04/07/2007	1	fungus
<i>Handkea excipuliformis</i> (Scop.) Kreisel	Pestle Puffball	29/11/2000	01/11/2007	3	fungus
<i>Lycoperdon lividum</i> Pers.	Grassland Puffball	12/01/2006	12/01/2006	1	fungus
<i>Lycoperdon nigrescens</i> Pers.	Dusky Puffball	01/11/2007	01/11/2007	1	fungus
<i>Lycoperdon perlatum</i> Pers.	Common Puffball	25/09/1999	27/10/2008	11	fungus
<i>Lycoperdon pyriforme</i> Schaeff.	Stump Puffball	23/11/1999	01/11/2009	19	fungus
<i>Vascellum pratense</i> (Pers.) Kreisel	Meadow Puffball	09/12/2009	09/12/2009	1	fungus
<i>Armillaria gallica</i> Marxm. & Romagn.	Bulbous Honey Fungus	05/10/2001	19/10/2008	5	fungus
<i>Armillaria mellea</i> (Vahl) P. Kumm.	Honey Fungus	20/10/2002	12/10/2008	7	fungus
<i>Armillaria ostoyae</i> (Romagn.) Herink	Dark Honey Fungus	14/10/2001	14/10/2001	1	fungus
<i>Flammulina velutipes</i> var. <i>lactea</i> (Qué.) Bas	<i>Flammulina velutipes</i> var. <i>lactea</i>	02/02/2005	01/11/2007	2	fungus
<i>Flammulina velutipes</i> var. <i>velutipes</i> (Curtis) Singer	Velvet Shank	29/11/2000	14/02/2010	17	fungus
<i>Macrocystidia cucumis</i> (Pers.) Joss.	Cucumber Cap	08/12/2003	24/10/2006	2	fungus
<i>Marasmiellus ramealis</i> (Bull.) Singer	Twig Parachute	25/09/1999	01/11/2009	7	fungus
<i>Marasmiellus vaillantii</i> (Pers.) Singer	Goblet Parachute	01/11/2007	01/11/2007	1	fungus
<i>Marasmius epiphyllodes</i> (Rea) Sacc. & Trotter	<i>Marasmius epiphyllodes</i>	20/11/2006	20/11/2006	1	fungus
<i>Marasmius epiphyllus</i> (Pers.) Fr.	Leaf Parachute	25/11/2004	09/12/2009	4	fungus
<i>Marasmius oreades</i> (Bolton) Fr.	Fairy Ring Champignon	10/11/1999	03/09/2008	5	fungus
<i>Marasmius rotula</i> (Scop.) Fr.	Collared Parachute	25/09/1999	27/10/2008	10	fungus
<i>Marasmius setosus</i> (Sowerby) Noordel.	<i>Marasmius setosus</i>	27/10/2008	14/07/2009	2	fungus
<i>Marasmius torquescens</i> Qué.	<i>Marasmius torquescens</i>	14/10/2006	20/11/2006	3	fungus
<i>Marasmius wynnei</i> Berk. & Broome	Pearly Parachute	19/09/1999	19/10/2008	6	fungus
<i>Oudemansiella mucida</i> (Schrad.) Höhn.	Porcelain Fungus	25/09/1999	03/11/2007	7	fungus
<i>Xerula pudens</i> (Pers.) Singer	<i>Xerula pudens</i>	23/08/1984	14/09/1997	4	fungus

## Lullingstone Management Plan 2025-2029

<i>Xerula radicata</i> (Relhan) Dörfelt	Rooting Shank	25/09/1999	20/09/2009	22	fungus
<i>Crucibulum laeve</i> (Huds.) Kambly	Common Bird's Nest	24/10/2006	24/10/2006	1	fungus
<i>Cyathus striatus</i> (Huds.) Pers.	Fluted Bird's Nest	16/01/2008	12/07/2008	2	fungus
<i>Hohenbuehelia atrocaerulea</i> (Fr.) Singer	<i>Hohenbuehelia atrocaerulea</i>	25/11/2004	25/11/2004	1	fungus
<i>Hohenbuehelia cyphelliformis</i> (Berk.) O.K. Mill.	<i>Hohenbuehelia cyphelliformis</i>	15/10/1984	14/01/2004	2	fungus
<i>Hohenbuehelia mastrucata</i> (Fr.) Singer	Woolly Oyster	17/10/1988	01/11/1989	4	fungus
<i>Hohenbuehelia petalodes</i> (Bull.) Schulzer	<i>Hohenbuehelia petalodes</i>	17/11/1984	17/10/1988	2	fungus
<i>Pleurotus cornucopiae</i> (Paulet) Rolland	Branching Oyster	25/09/1999	14/07/2009	2	fungus
<i>Pleurotus dryinus</i> (Pers.) P. Kumm.	Veiled Oyster	14/10/1998	12/10/2009	6	fungus
<i>Pleurotus ostreatus</i> (Jacq.) P. Kumm.	Oyster Mushroom	26/09/2003	14/07/2009	7	fungus
<i>Pleurotus pulmonarius</i> (Fr.) Quéf.	Pale Oyster	23/09/2000	23/09/2000	1	fungus
<i>Amanita battarrae</i> (Boud.) Bon	<i>Amanita battarrae</i>	14/10/2006	24/10/2006	2	fungus
<i>Amanita ceciliae</i> (Berk. & Broome) Bas	Snakeskin Grisette	01/01/1987 - 24/09/1987	20/11/2006	6	fungus
<i>Amanita citrina</i> var. <i>alba</i> (Gillet) Rea	False Deathcap	14/10/2006	14/10/2006	1	fungus
<i>Amanita citrina</i> var. <i>citrina</i> Pers.	False Deathcap	25/09/1999	14/10/2006	2	fungus
<i>Amanita crocea</i> (Quéf.) Singer	Orange Grisette	13/10/1998	03/09/2008	5	fungus
<i>Amanita excelsa</i> var. <i>excelsa</i> (Fr.) P. Kumm.	Grey Spotted Amanita	14/10/2006	24/10/2006	2	fungus
<i>Amanita fulva</i> (Schaeff.) Fr.	Tawny Grisette	20/07/2004	14/10/2006	3	fungus
<i>Amanita gemmata</i> (Fr.) Bertill.	Jewelled Amanita	17/11/1984	17/11/1984	1	fungus
<i>Amanita muscaria</i> var. <i>muscaria</i> (L.) Hook.	Fly Agaric	14/10/2001	01/11/2009	7	fungus
<i>Amanita pantherina</i> (DC.) P. Kumm.	Panthercap	17/11/1984	24/10/2006	2	fungus
<i>Amanita phalloides</i> (Vaill. ex Fr.) Link	Deathcap	02/10/2004	14/10/2006	2	fungus
<i>Amanita rubescens</i> var. <i>rubescens</i> Pers.	Blusher	05/10/2001	03/09/2008	9	fungus
<i>Amanita solitaria</i> (Bull.) Fr.	<i>Amanita solitaria</i>	29/09/1998	14/10/2006	2	fungus
<i>Amanita submembranacea</i> (Bon) Gröger	<i>Amanita submembranacea</i>	29/09/1998	03/11/2007	2	fungus

## Lullingstone Management Plan 2025-2029

Amanita vaginata var. vaginata (Bull.) Fr.	Grisette	14/10/2006	24/10/2006	2	fungus
Limacella delicata var. glioderma (Fr.) Gminder	Limacella delicata var. glioderma	14/10/2006	24/10/2006	2	fungus
Pluteus aurantiorugosus (Trog) Sacc.	Pluteus aurantiorugosus	24/09/1987	26/08/2005	2	fungus
Pluteus cervinus P. Kumm.	Deer Shield	25/09/1999	01/11/2009	21	fungus
Pluteus chrysophaeus (Schaeff.) Quél.	Yellow Shield	29/09/1984	25/09/2009	12	fungus
Pluteus ephebeus (Fr.) Gillet	Pluteus ephebeus	14/10/2006	14/10/2006	1	fungus
Pluteus hispidulus (Fr.) Gillet	Pluteus hispidulus	18/10/1998	03/10/2000	2	fungus
Pluteus leoninus (Schaeff.) P. Kumm.	Lion Shield	02/10/2004	02/10/2004	1	fungus
Pluteus nanus (Pers.) P. Kumm.	Dwarf Shield	01/11/2007	01/11/2007	1	fungus
Pluteus petasatus (Fr.) Gillet	Pluteus petasatus	10/09/2006	10/09/2006	1	fungus
Pluteus phlebophorus (Ditmar) P. Kumm.	Wrinkled Shield	14/11/2001	14/11/2001	1	fungus
Pluteus plautus (Weinm.) Gillet	Satin Shield	29/09/1984	24/09/1987	2	fungus
Pluteus romellii (Britzelm.) Sacc.	Goldleaf Shield	10/11/2004	10/11/2004	1	fungus
Pluteus salicinus (Pers.) P. Kumm.	Willow Shield	25/09/1999	12/10/2009	13	fungus
Pluteus satur Kühner & Romagn.	Pluteus satur	18/10/1998	18/10/1998	1	fungus
Pluteus semibulbosus (Lasch) Gillet	Pluteus semibulbosus	03/10/2006	03/10/2006	1	fungus
Pluteus thomsonii (Berk. & Broome) Dennis	Veined Shield	01/11/2009	01/11/2009	1	fungus
Volvariella bombycina (Schaeff.) Singer	Silky Rosegill	25/09/2009	25/09/2009	1	fungus
Volvariella caesiointacta P.D. Orton	Volvariella caesiointacta	18/10/1998	19/09/2005	3	fungus
Volvariella hypopithys (Fr.) Shaffer	Volvariella hypopithys	29/11/1984	29/11/1984	1	fungus
Coprinellus disseminatus (Pers.) J.E. Lange	Coprinellus disseminatus	17/10/2003	14/07/2009	5	fungus
Coprinellus domesticus (Bolton) Vilgalys, Hopple, & Jacq. Johnson	Coprinellus domesticus	14/10/2006	14/10/2006	1	fungus
Coprinellus micaceus (Bull.) Vilgalys, Hopple & Jacq. Johnson	Coprinellus micaceus	29/11/2000	09/12/2009	19	fungus
Coprinopsis acuminata (Romagn.) Redhead,	Coprinopsis acuminata	24/10/2006	24/10/2006	1	fungus

## Lullingstone Management Plan 2025-2029

Vilgalys & Moncalvo					
Coprinopsis lagopus (Fr.) Redhead, Vilgalys & Moncalvo	Coprinopsis lagopus	20/10/2002	20/10/2002	1	fungus
Coprinopsis picacea (Bull.) Redhead, Vilgalys & Moncalvo	Coprinopsis picacea	14/11/2001	19/10/2008	9	fungus
Lacrymaria pyrotricha (Holmsk.) Konrad & Maubl.	Lacrymaria pyrotricha	17/10/2003	17/10/2003	1	fungus
Parasola leiocephala (P.D. Orton) Redhead, Vilgalys & Hopple	Parasola leiocephala	20/10/2002	14/10/2006	2	fungus
Psathyrella candolleana (Fr.) G. Bertrand	Pale Brittlestem	25/09/1999	14/10/2006	5	fungus
Psathyrella conopilus (Fr.) A. Pearson & Dennis	Conical Brittlestem	24/10/2006	09/12/2009	3	fungus
Psathyrella corrugis (Pers.) Konrad & Maubl.	Red Edge Brittlestem	13/09/2002	13/09/2002	1	fungus
Psathyrella cotonea (Quél.) Konrad & Maubl.	Yellowfoot Brittlestem	03/11/2007	03/11/2007	1	fungus
Psathyrella laevis (Romagn.) Singer	Psathyrella laevis	18/10/1998	18/10/1998	1	fungus
Psathyrella leucotephra (Berk. & Broome) G. Bertrand	Psathyrella leucotephra	29/11/2005	11/02/2008	3	fungus
Psathyrella microrhiza (Lasch) Konrad & Maubl.	Rootlet Brittlestem	25/09/1999	20/11/2006	4	fungus
Psathyrella multipedata (Peck) A.H. Sm.	Clustered Brittlestem	17/10/1985	17/10/1985	1	fungus
Psathyrella piluliformis (Bull.) P.D. Orton	Common Stump Brittlestem	05/10/2001	19/10/2008	9	fungus
Psathyrella pygmaea (Bull.) Singer	Psathyrella pygmaea	12/10/1989	18/10/1998	2	fungus
Psathyrella spadicea (Schaeff.) Singer	Chestnut Brittlestem	19/10/2008	19/10/2008	1	fungus
Pterula multifida (Chevall.) Fr.	Pterula multifida	23/10/2001	23/10/2001	1	fungus
Henningsomyces candidus (Pers.) Kuntze	Henningsomyces candidus	25/11/2004	11/02/2008	3	fungus
Hypholoma fasciculare var. fasciculare (Huds.) P. Kumm.	Hypholoma fasciculare var. fasciculare	25/09/1999	01/11/2009	26	fungus
Hypholoma lateritium (Schaeff.) P. Kumm.	Brick Tuft	10/11/1999	20/10/2002	2	fungus
Kuehneromyces mutabilis (Schaeff.) Singer &	Sheathed Woodtuft	29/11/2000	01/11/2007	5	fungus

## Lullingstone Management Plan 2025-2029

A.H. Sm.					
Pholiota adiposa (Batsch) P. Kumm.	Pholiota adiposa	17/10/2003	03/11/2007	2	fungus
Pholiota alnicola var. alnicola (Fr.) Singer	Alder Scalycap	25/09/1999	14/10/2001	2	fungus
Pholiota aurivella (Batsch) P. Kumm.	Golden Scalycap	02/10/2004	12/10/2009	2	fungus
Pholiota gummosa (Lasch) Singer	Sticky Scalycap	23/10/2004	23/10/2004	1	fungus
Pholiota squarrosa (Weigel) P. Kumm.	Shaggy Scalycap	23/11/1999	01/11/2009	3	fungus
Stropharia aeruginosa (Curtis) Qué.	Stropharia aeruginosa	03/11/2007	03/11/2007	1	fungus
Stropharia aurantiaca (Cooke) M. Imai	Redlead Roundhead	16/09/1990	08/12/2003	4	fungus
Stropharia caerulea Kreisel	Blue Roundhead	25/10/2003	25/11/2004	4	fungus
Stropharia cyanea (Bolton) Tuom.	Stropharia cyanea	29/11/2005	03/11/2007	2	fungus
Stropharia inuncta (Fr.) Qué.	Smoky Roundhead	01/11/2009	01/11/2009	1	fungus
Stropharia squamulosa (Massee) Massee	Stropharia squamulosa	01/11/1989	01/11/1989	1	fungus
Ampulloclitocybe clavipes (Pers.) Redhead, Lutzoni, Moncalvo & Vilgalys	Club Foot	24/10/2007	24/10/2007	1	fungus
Arrhenia retiruga (Bull.) Redhead	Arrhenia retiruga	14/01/2004	14/01/2004	1	fungus
Calocybe ionides (Bull.) Donk	Violet Domecap	1987	20/10/2000	2	fungus
Calyprella capula (Holmsk.) Qué.	Calyprella capula	12/01/2007	12/01/2007	1	fungus
Clitocybe amara (Alb. & Schwein.) P. Kumm.	Clitocybe amara	20/11/1999	01/11/2009	6	fungus
Clitocybe diatreta (Fr.) P. Kumm.	Clitocybe diatreta	18/10/1998	18/10/1998	1	fungus
Clitocybe hydrogramma (Bull.) P. Kumm.	Clitocybe hydrogramma	10/11/1999	01/11/2009	4	fungus
Clitocybe infundibuliformis (Schaeff.) Qué.	Clitocybe infundibuliformis	20/10/2002	03/09/2008	4	fungus
Clitocybe metachroa (Fr.) P. Kumm.	Clitocybe metachroa	01/11/2009	09/12/2009	2	fungus
Clitocybe nebularis (Batsch) P. Kumm.	Clouded Funnel	30/10/1999	09/12/2009	19	fungus
Clitocybe odora (Bull.) P. Kumm.	Aniseed Funnel	05/10/2001	12/10/2009	6	fungus
Clitocybe phaeophthalma (Pers.) Kuyper	Chicken Run Funnel	10/11/2004	12/10/2009	5	fungus
Clitocybe phyllophila (Pers.) P. Kumm.	Frosty Funnel	10/11/1999	09/12/2009	4	fungus

## Lullingstone Management Plan 2025-2029

<i>Clitocybe rivulosa</i> (Pers.) P. Kumm.	Fool's Funnel	14/10/2006	09/12/2009	5	fungus
<i>Clitocybe truncicola</i> (Peck) Sacc.	<i>Clitocybe truncicola</i>	24/12/2006	24/12/2006	1	fungus
<i>Clitocybe vibecina</i> (Fr.) Quél.	Mealy Funnel	23/11/1999	08/12/2003	2	fungus
<i>Collybia butyracea</i> var. <i>butyracea</i> (Bull.) Quél.	Butter Cap	30/10/1999	09/12/2009	19	fungus
<i>Collybia confluens</i> (Pers.) P. Kumm.	Clustered Toughshank	05/10/2001	19/10/2008	3	fungus
<i>Collybia cookei</i> (Bres.) J.D. Arnold	Splitpea Shanklet	04/10/2002	04/10/2002	1	fungus
<i>Collybia dryophila</i> (Bull.) P. Kumm.	Russet Toughshank	05/10/2001	01/11/2009	16	fungus
<i>Collybia erythropus</i> (Pers.) P. Kumm.	Redleg Toughshank	05/10/2001	27/10/2008	6	fungus
<i>Collybia fuscopurpurea</i> (Pers.) P. Kumm.	<i>Collybia fuscopurpurea</i>	09/12/2009	09/12/2009	1	fungus
<i>Collybia fusipes</i> (Bull.) Quél.	Spindle Toughshank	04/10/2002	19/10/2008	4	fungus
<i>Collybia peronata</i> (Bolton) P. Kumm.	Wood Woollyfoot	25/09/1999	27/10/2008	6	fungus
<i>Collybia tuberosa</i> (Bull.) P. Kumm.	Lentil Shanklet	14/10/2001	14/10/2001	1	fungus
<i>Hemimycena candida</i> (Bres.) Singer	<i>Hemimycena candida</i>	09/12/2009	09/12/2009	1	fungus
<i>Hemimycena lactea</i> (Pers.) Singer	Milky Bonnet	23/11/1999	23/11/1999	1	fungus
<i>Hemimycena pseudocrispula</i> (Kühner) Singer	<i>Hemimycena pseudocrispula</i>	10/10/1994	10/10/1994	1	fungus
<i>Hemimycena tortuosa</i> (P.D. Orton) Redhead	Dewdrop Bonnet	24/12/2006	11/02/2008	3	fungus
<i>Hydropus</i> Kühner ex Singer	<i>Hydropus</i>	24/12/2006	24/12/2006	1	fungus
<i>Hygrocybe calyptriformis</i> var. <i>calyptriformis</i> (Berk.) Fayod	Pink Waxcap	22/10/2005	22/10/2005	1	fungus
<i>Hygrocybe ceracea</i> (Wulfen) P. Kumm.	Butter Waxcap	29/11/2005	09/12/2009	2	fungus
<i>Hygrocybe chlorophana</i> (Fr.) Wünsche	Golden Waxcap	30/10/1999	02/10/2004	2	fungus
<i>Hygrocybe citrinovirens</i> (J.E. Lange) Jul. Schäff.	Citrine Waxcap	23/10/2004	23/10/2004	1	fungus
<i>Hygrocybe coccinea</i> (Schaeff.) P. Kumm.	Scarlet Waxcap	23/10/2004	23/10/2004	1	fungus
<i>Hygrocybe colemanniana</i> (A. Bloxam) P.D. Orton & Watling	Toasted Waxcap	02/10/2004	02/10/2004	1	fungus
<i>Hygrocybe conica</i> (Schaeff.) P. Kumm.	Blackening Waxcap	10/11/1999	02/10/2004	2	fungus



## Lullingstone Management Plan 2025-2029

Hygrocybe insipida (J.E. Lange ex S. Lundell) M.M. Moser	Spangle Waxcap	30/10/1999	19/10/2008	2	fungus
Hygrocybe irrigata (Pers.) Bon	Slimy Waxcap	18/10/1998	18/10/1998	1	fungus
Hygrocybe miniata (Fr.) P. Kumm.	Vermilion Waxcap	18/10/1998	18/10/1998	1	fungus
Hygrocybe pratensis var. pratensis (Pers.) Murrill	Meadow Waxcap	23/11/1999	09/02/2006	3	fungus
Hygrocybe psittacina var. psittacina (Schaeff.) P. Kumm.	Parrot Waxcap	18/10/1998	09/12/2009	4	fungus
Hygrocybe virginea var. virginea (Wulfen) P.D. Orton & Watling	Snowy Waxcap	10/11/1999	09/12/2009	6	fungus
Hygrophorus arbustivus Fr.	Hygrophorus arbustivus	1987	04/01/1988	2	fungus
Hygrophorus discoxanthus (Fr.) Rea	Yellowing Woodwax	30/10/1999	30/10/1999	1	fungus
Hygrophorus eburneus (Bull.) Fr.	Ivory Woodwax	17/10/2003	02/10/2004	2	fungus
Hygrophorus lindtneri M.M. Moser	Hygrophorus lindtneri	14/02/2010	14/02/2010	1	fungus
Hygrophorus lucorum Kalchbr.	Larch Woodwax	23/11/1999	23/11/1999	1	fungus
Hypsizygus ulmarius (Bull.) Redhead	Elm Leech	01/10/2007	01/10/2007	1	fungus
Lepista flaccida (Sowerby) Pat.	Tawny Funnel	05/10/2001	01/11/2009	7	fungus
Lepista nuda (Bull.) Cooke	Wood Blewit	23/11/1999	09/12/2009	9	fungus
Lepista sordida (Fr.) Singer	Lepista sordida	24/10/2006	09/12/2009	2	fungus
Leucopaxillus gentianeus (Qué.) Kotl.	Leucopaxillus gentianeus	12/10/2009	12/10/2009	1	fungus
Lyophyllum decastes (Fr.) Singer	Clustered Domecap	10/11/1999	10/11/1999	1	fungus
Megacollybia platyphylla (Pers.) Kotl. & Pouzar	Whitelaced Shank	14/10/2006	19/10/2008	3	fungus
Melanoleuca grammopodia (Bull.) Pat.	Melanoleuca grammopodia	05/10/2001	05/10/2001	1	fungus
Melanoleuca polioleuca (Fr.) Kühner & Maire	Common Cavalier	28/11/2003	01/11/2009	2	fungus
Mycena acicula (Schaeff.) P. Kumm.	Orange Bonnet	24/08/2008	24/08/2008	1	fungus
Mycena adscendens (Lasch) Maas Geest.	Frosty Bonnet	29/11/2000	20/01/2009	6	fungus
Mycena aetites (Fr.) Qué.	Drab Bonnet	10/11/1999	01/11/2009	9	fungus

## Lullingstone Management Plan 2025-2029

<i>Mycena amicta</i> (Fr.) Quél.	<i>Mycena amicta</i>	17/09/1989	17/09/1989	1	fungus
<i>Mycena arcangeliana</i> Bres.	Angel's Bonnet	30/10/1999	09/12/2009	19	fungus
<i>Mycena capillaris</i> (Schumach.) P. Kumm.	Beechleaf Bonnet	08/12/2003	08/12/2003	1	fungus
<i>Mycena clavicularis</i> (Fr.) Gillet	<i>Mycena clavicularis</i>	24/12/2006	16/01/2008	2	fungus
<i>Mycena clavularis</i> (Batsch) Sacc.	<i>Mycena clavularis</i>	01/12/1991	20/01/2009	2	fungus
<i>Mycena crocata</i> (Schröd.) P. Kumm.	Saffrondrop Bonnet	25/09/1999	01/11/2009	22	fungus
<i>Mycena diosma</i> Krieglst. & Schwöbel	<i>Mycena diosma</i>	10/11/2004	10/11/2004	1	fungus
<i>Mycena filipes</i> (Bull.) P. Kumm.	Iodine Bonnet	30/10/1999	09/12/2009	7	fungus
<i>Mycena flavoalba</i> (Fr.) Quél.	Ivory Bonnet	08/12/2003	27/10/2008	3	fungus
<i>Mycena galericulata</i> (Scop.) Gray	Common Bonnet	29/11/2000	09/12/2009	16	fungus
<i>Mycena galeropsis</i> (Fr.) Sacc.	<i>Mycena galeropsis</i>	03/10/2006	03/10/2006	1	fungus
<i>Mycena galopus</i> var. <i>galopus</i> (Pers.) Quél.	Milking Bonnet	14/10/2001	27/10/2008	4	fungus
<i>Mycena haematopus</i> (Pers.) P. Kumm.	Burgundydrop Bonnet	04/10/2002	28/11/2003	2	fungus
<i>Mycena inclinata</i> (Fr.) Quél.	Clustered Bonnet	29/11/2000	14/02/2010	15	fungus
<i>Mycena leptcephala</i> (Pers.) Gillet	Nitrous Bonnet	25/09/1999	01/11/2009	8	fungus
<i>Mycena olida</i> Bres.	Rancid Bonnet	13/11/1988	01/11/2009	10	fungus
<i>Mycena olivaceomarginata</i> (Massee) Massee	Browndge Bonnet	25/09/1999	01/11/2009	6	fungus
<i>Mycena polyadelpa</i> (Lasch) Kühner	<i>Mycena polyadelpa</i>	16/01/2008	16/01/2008	1	fungus
<i>Mycena polygramma</i> (Bull.) Gray	Grooved Bonnet	29/11/2000	03/11/2007	3	fungus
<i>Mycena pura</i> (Pers.) P. Kumm.	Lilac Bonnet	23/11/1999	09/12/2009	14	fungus
<i>Mycena rorida</i> (Fr.) Quél.	Dripping Bonnet	25/09/1999	20/11/2006	3	fungus
<i>Mycena rosea</i> (Bull.) Gramberg	Rosy Bonnet	03/10/2006	09/12/2009	9	fungus
<i>Mycena sanguinolenta</i> (Alb. & Schwein.) P. Kumm.	Bleeding Bonnet	20/11/2006	20/11/2006	1	fungus
<i>Mycena speirea</i> (Fr.) Gillet	Bark Bonnet	25/09/1999	16/01/2008	7	fungus
<i>Mycena stipitata</i> Maas Geest. & Schwöbel	<i>Mycena stipitata</i>	28/11/2003	14/10/2006	3	fungus

## Lullingstone Management Plan 2025-2029

<i>Mycena stylobates</i> (Pers.) P. Kumm.	Bulbous Bonnet	14/10/2006	14/10/2006	1	fungus
<i>Mycena vitilis</i> (Fr.) Quél.	Snapping Bonnet	25/09/1999	01/11/2009	8	fungus
<i>Ossicaulis lignatilis</i> (Pers.) Redhead & Ginns	<i>Ossicaulis lignatilis</i>	29/11/1984	29/11/1984	1	fungus
<i>Panellus serotinus</i> (Pers.) Kühner	Olive Oysterling	14/01/2004	14/01/2004	1	fungus
<i>Panellus stipticus</i> (Bull.) P. Karst.	Bitter Oysterling	12/01/2006	12/01/2006	1	fungus
<i>Phyllotopsis nidulans</i> (Pers.) Singer	<i>Phyllotopsis nidulans</i>	29/09/1984	29/09/1984	1	fungus
<i>Pseudoclitocybe cyathiformis</i> (Bull.) Singer	Goblet	25/10/2003	20/01/2009	10	fungus
<i>Resupinatus applicatus</i> (Batsch) Gray	Smoked Oysterling	09/12/2009	09/12/2009	1	fungus
<i>Resupinatus trichotis</i> (Pers.) Singer	<i>Resupinatus trichotis</i>	02/04/2006	02/04/2006	1	fungus
<i>Rhodotus palmatus</i> (Bull.) Maire	Wrinkled Peach	25/09/1999	01/11/2007	13	fungus
<i>Rickenella fibula</i> (Bull.) Raithelh.	Orange Mosscep	01/11/2007	01/11/2009	2	fungus
<i>Ripartites tricholoma</i> (Alb. & Schwein.) P. Karst.	Bearded Seamane	14/01/2004	14/01/2004	1	fungus
<i>Tephrocye ellisii</i> P.D. Orton	<i>Tephrocye ellisii</i>	14/11/1999	01/11/2007	2	fungus
<i>Tephrocye rancida</i> (Fr.) Donk	Rancid Greyling	10/11/2004	10/11/2004	1	fungus
<i>Tricholoma argyraceum</i> (Bull.) Gillet	<i>Tricholoma argyraceum</i>	23/11/1999	05/10/2001	3	fungus
<i>Tricholoma atosquamosum</i> var. <i>atosquamosum</i> (Chevall.) Sacc.	Dark Scaled Knight	01/11/2007	01/11/2007	1	fungus
<i>Tricholoma fulvum</i> (Bull.) Bigeard & H. Guill.	Birch Knight	22/10/2005	22/10/2005	1	fungus
<i>Tricholoma lascivum</i> (Fr.) Gillet	Aromatic Knight	24/10/2006	24/10/2006	1	fungus
<i>Tricholoma orirubens</i> Quél.	<i>Tricholoma orirubens</i>	19/10/2008	19/10/2008	1	fungus
<i>Tricholoma scalpturatum</i> (Fr.) Quél.	Yellowing Knight	14/10/2006	09/12/2009	4	fungus
<i>Tricholoma sulphureum</i> var. <i>sulphureum</i> (Bull.) P. Kumm.	<i>Tricholoma sulphureum</i> var. <i>sulphureum</i>	24/10/2006	24/10/2006	1	fungus
<i>Tricholoma ustale</i> (Fr.) P. Kumm.	Burnt Knight	05/10/2001	24/10/2006	2	fungus
<i>Tricholomopsis rutilans</i> (Schaeff.) Singer	Plums and Custard	23/11/1999	29/11/2000	2	fungus
<i>Typhula micans</i> (Pers.) Berthier	<i>Typhula micans</i>	21/02/2004	21/02/2004	1	fungus

## Lullingstone Management Plan 2025-2029

Typhula phacorrhiza (Reichardt) Fr.	Typhula phacorrhiza	14/11/2001	20/11/2006	4	fungus
Auricularia auricula-judae (Bull.) Wettst.	Jelly Ear	15/10/1984	24/02/2010	22	fungus
Auricularia mesenterica (Dicks.) Pers.	Tripe Fungus	25/09/1999	16/01/2008	7	fungus
Boletus Fr.	Boletus	03/10/2006	14/10/2006	2	fungus
Boletus badius (Fr.) Fr.	Bay Bolete	05/10/2001	14/10/2006	3	fungus
Boletus chrysenteron Bull.	Red Cracking Bolete	05/10/2001	24/08/2008	6	fungus
Boletus edulis Bull.	Cep	14/10/2001	24/10/2006	3	fungus
Boletus erythropus Pers.	Boletus erythropus	28/07/2009	28/07/2009	1	fungus
Boletus impolitus Fr.	Iodine Bolete	03/10/2006	03/10/2006	1	fungus
Boletus luridiformis var. luridiformis Rostk.	Scarletina Bolete	14/10/2001	03/09/2008	5	fungus
Boletus luridus var. luridus Schaeff.	Lurid Bolete	14/11/2001	28/07/2009	5	fungus
Boletus porosporus Imler ex G. Moreno & Bon	Sepia Bolete	22/10/2005	01/11/2007	2	fungus
Boletus pruinatus Fr. & Hök	Matt Bolete	17/10/2003	01/11/2009	7	fungus
Boletus pulverulentus Opat.	Inkstain Bolete	02/10/2004	19/10/2008	2	fungus
Boletus radicans Pers.	Rooting Bolete	16/09/2004	12/10/2009	5	fungus
Boletus reticulatus Schaeff.	Summer Bolete	14/10/2006	24/10/2006	2	fungus
Boletus rubellus Krombh.	Ruby Bolete	05/10/2001	01/11/2009	2	fungus
Boletus subtomentosus L.	Suede Bolete	16/09/2004	24/08/2008	2	fungus
Chalciporus piperatus (Bull.) Bataille	Peppery Bolete	05/10/2001	22/10/2005	3	fungus
Leccinum Gray	Leccinum	16/09/2004	16/09/2004	1	fungus
Leccinum aerugineum (Fr.) Lannoy & Estadès	Leccinum aerugineum	17/10/2003	17/10/2003	1	fungus
Leccinum duriusculum (Kalchbr.) Singer	Slate Bolete	25/08/1984	25/08/1984	1	fungus
Leccinum pseudoscabrum (Kallenb.) Šutara	Hazel Bolete	01/01/1987 - 24/09/1987	16/09/2004	4	fungus
Tylopilus felleus (Bull.) P. Karst.	Bitter Bolete	24/09/1987	24/09/1987	1	fungus
Coniophora puteana (Schumach.) P. Karst.	Wet Rot	23/11/1999	09/12/2009	7	fungus

## Lullingstone Management Plan 2025-2029

Leucogyrophana mollusca (Fr.) Pouzar	Leucogyrophana mollusca	12/10/1986	12/10/1986	1	fungus
Chroogomphus rutilus (Schaeff.) O.K. Mill.	Copper Spike	13/09/2002	13/09/2002	1	fungus
Hygrophoropsis aurantiaca (Wulfen) Maire	False Chanterelle	08/12/2003	14/10/2006	2	fungus
Paxillus involutus (Batsch) Pers.	Brown Rollrim	05/10/2001	09/12/2009	14	fungus
Scleroderma areolatum Ehrenb.	Leopard Earthball	27/10/2008	27/10/2008	1	fungus
Scleroderma bovista Fr.	Potato Earthball	20/11/2006	20/11/2006	1	fungus
Scleroderma citrinum Pers.	Common Earthball	20/10/2002	12/10/2008	2	fungus
Scleroderma verrucosum (Bull.) Pers.	Scaly Earthball	05/10/2001	20/11/2006	3	fungus
Suillus bovinus (L.) Roussel	Bovine Bolete	14/10/2006	14/10/2006	1	fungus
Suillus grevillei (Klotzsch) Singer	Larch Bolete	24/10/2006	24/10/2006	1	fungus
Suillus luteus (L.) Roussel	Slippery Jack	23/11/1999	23/11/1999	1	fungus
Suillus viscidus (L.) Roussel	Sticky Bolete	27/10/2008	27/10/2008	1	fungus
Botryobasidium aureum Parmasto	Botryobasidium aureum	03/10/2000	11/02/2008	8	fungus
Botryobasidium subcoronatum (Höhn. & Litsch.) Donk	Botryobasidium subcoronatum	18/10/1998	18/10/1998	2	fungus
Cantharellus tubaeformis (Bull.) Fr.	Trumpet Chanterelle	24/10/2007	24/10/2007	1	fungus
Craterellus cornucopioides (L.) Pers.	Horn of Plenty	24/10/2006	12/10/2008	2	fungus
Pseudocraterellus undulatus (Pers.) Rauschert	Sinuuous Chanterelle	24/10/2006	24/10/2006	1	fungus
Clavulina cinerea forma cinerea (Bull.) J. Schröt.	Clavulina cinerea forma cinerea	14/10/2001	24/10/2006	4	fungus
Clavulina coralloides (L.) J. Schröt.	Crested Coral	25/09/1999	27/10/2008	3	fungus
Clavulina rugosa (Bull.) J. Schröt.	Wrinkled Club	14/10/2006	09/12/2009	3	fungus
Calocera cornea (Batsch) Fr.	Small Stagshorn	29/11/2000	16/01/2008	3	fungus
Calocera viscosa (Pers.) Fr.	Yellow Stagshorn	08/12/2003	08/12/2003	1	fungus
Dacrymyces capitatus Schwein.	Dacrymyces capitatus	23/03/1991	23/03/1991	1	fungus
Dacrymyces stillatus Nees	Common Jellyspot	25/09/1999	12/07/2008	5	fungus
Hymenochaete rubiginosa (Dicks.) Lév.	Oak Curtain Crust	14/10/2006	12/10/2008	2	fungus

## Lullingstone Management Plan 2025-2029

Inonotus hispidus (Bull.) P. Karst.	Shaggy Bracket	20/10/2002	01/11/2009	5	fungus
Phellinus ferreus (Pers.) Bourdot & Galzin	Cinnamon Porecrust	30/08/2003	30/08/2003	1	fungus
Phellinus ferruginosus (Schrad.) Bourdot & Galzin	Rusty Porecrust	14/01/2004	14/01/2004	1	fungus
Basidioradulum radula (Fr.) Nobles	Toothed Crust	13/01/1992	14/01/2004	2	fungus
Hyphodontia alutaria (Burt) J. Erikss.	Hyphodontia alutaria	30/12/1899 - 30/12/1899	30/12/1899 - 30/12/1899	1	fungus
Hyphodontia barba-jovis (Bull.) J. Erikss.	Hyphodontia barba-jovis	13/01/1992	13/01/1992	1	fungus
Hyphodontia gossypina (Parmasto) Hjortstam	Hyphodontia gossypina	30/12/1899 - 30/12/1899	30/12/1899 - 30/12/1899	1	fungus
Hyphodontia nespori (Bres.) J. Erikss. & Hjortstam	Hyphodontia nespori	30/12/1899 - 30/12/1899	30/12/1899 - 30/12/1899	1	fungus
Hyphodontia sambuci (Pers.) J. Erikss.	Elder Whitewash	05/10/2001	14/02/2010	4	fungus
Oxyporus populinus (Schumach.) Donk	Poplar Bracket	14/10/2006	14/10/2006	1	fungus
Schizopora paradoxa (Schrad.) Donk	Split Porecrust	29/11/2000	11/02/2008	6	fungus
Geastrum fimbriatum Fr.	Sessile Earthstar	14/01/2004	27/03/2005	2	fungus
Geastrum fornicatum (Huds.) Hook.	Arched Earthstar	12/01/2007	25/09/2009	2	fungus
Geastrum rufescens Pers.	Sessile Earthstar	01/12/1991	01/12/1991	1	fungus
Geastrum triplex Jungh.	Collared Earthstar	24/09/1987	25/09/2009	7	fungus
Sphaerobolus stellatus Tode	Shooting Star	14/10/2006	14/10/2006	1	fungus
Mutinus caninus (Huds.) Fr.	Dog Stinkhorn	10/11/1999	12/01/2007	5	fungus
Phallus impudicus var. impudicus L.	Phallus impudicus var. impudicus	22/09/1991	14/07/2009	11	fungus
Ramaria stricta (Pers.) Quél.	Upright Coral	29/11/2000	01/11/2007	7	fungus
Athelia arachnoidea (Berk.) Jülich	Athelia arachnoidea	20/02/2008	20/02/2008	1	fungus
Dendrothele acerina (Pers.) P.A. Lemke	Dendrothele acerina	09/02/2006	20/11/2006	2	fungus
Vuilleminia comedens (Nees) Maire	Waxy Crust	12/07/2008	12/07/2008	1	fungus
Radulomyces rickii (Bres.) M.P. Christ.	Radulomyces rickii	11/02/2008	11/02/2008	1	fungus



## Lullingstone Management Plan 2025-2029

Daedalea quercina (L.) Pers.	Oak Mazegill	01/11/2009	01/11/2009	1	fungus
Piptoporus betulinus (Bull.) P. Karst.	Birch Polypore	30/08/2003	03/11/2007	7	fungus
Piptoporus quercinus (Schrad.) P. Karst.	Oak Polypore	14/07/2009	28/07/2009	2	fungus
Postia sericeomollis (Romell) Jülich	Postia sericeomollis	12/10/1986	12/10/1986	1	fungus
Postia stiptica (Pers.) Jülich	Bitter Bracket	22/10/2005	22/10/2005	1	fungus
Postia subcaesia (A. David) Jülich	Blueing Bracket	25/11/2004	20/01/2009	3	fungus
Postia tephroleuca (Fr.) Jülich	Greyling Bracket	30/10/1999	16/01/2008	2	fungus
Postia wakefieldiae (Kotl. & Pouzar) Pegler & E.M. Saunders	Postia wakefieldiae	14/01/2004	14/01/2004	1	fungus
Ganoderma applanatum (Pers.) Pat.	Artist's Bracket	25/09/1999	19/10/2008	13	fungus
Ganoderma australe (Fr.) Pat.	Southern Bracket	14/11/2001	01/11/2009	13	fungus
Ganoderma lucidum (Curtis) P. Karst.	Lacquered Bracket	23/03/1991	14/10/2006	4	fungus
Ganoderma pfeifferi Bres.	Ganoderma pfeifferi	01/01/1989 - 28/11/1989	20/02/2008	10	fungus
Ganoderma resinaceum Boud.	Ganoderma resinaceum	25/09/1999	09/02/2006	2	fungus
Aurantiporus fissilis (Berk. & M.A. Curtis) H. Jahn	Aurantiporus fissilis	01/12/1991	01/12/1991	1	fungus
Bjerkandera adusta (Willd.) P. Karst.	Smoky Bracket	25/09/1999	19/10/2008	9	fungus
Bjerkandera fumosa (Pers.) P. Karst.	Big Smoky Bracket	23/11/1999	14/01/2004	4	fungus
Ceriporia reticulata (Hoffm.) Domanski	Ceriporia reticulata	11/02/2008	11/02/2008	1	fungus
Ceriporiopsis gilvescens (Bres.) Domanski	Ceriporiopsis gilvescens	14/01/2004	11/02/2008	4	fungus
Spongipellis delectans (Peck) Murrill	Spongipellis delectans	17/10/1985	17/10/1985	1	fungus
Brevicellicium olivascens (Bres.) K.H. Larss. & Hjortstam	Brevicellicium olivascens	11/02/2008	11/02/2008	2	fungus
Hyphoderma praetermissum (P. Karst.) J. Erikss. & Å. Strid	Hyphoderma praetermissum	18/10/1998	18/10/1998	2	fungus
Hypochnicium polonense (Bres.) Å. Strid	Hypochnicium polonense	11/02/2008	11/02/2008	1	fungus
Hypochnicium vellereum (Ellis & Cragin)	Hypochnicium vellereum	14/01/2004	16/01/2008	3	fungus

## Lullingstone Management Plan 2025-2029

Parmasto					
Subulicium lautum (H.S. Jacks.) Hjortstam & Ryvarden	Subulicium lautum	11/02/2008	11/02/2008	1	fungus
Subulicystidium longisporum (Pat.) Parmasto	Subulicystidium longisporum	11/02/2008	11/02/2008	1	fungus
Abortiporus biennis (Bull.) Singer	Blushing Rosette	05/10/2001	14/11/2001	2	fungus
Meripilus giganteus (Pers.) P. Karst.	Giant Polypore	29/11/2000	12/10/2008	14	fungus
Physisporinus sanguinolentus (Alb. & Schwein.) Pilát	Bleeding Porecrust	04/10/2002	25/11/2004	2	fungus
Rigidoporus ulmarius (Sowerby) Imazeki	Rigidoporus ulmarius	18/10/1998	18/10/1998	1	fungus
Byssomerulius corium (Pers.) Parmasto	Netted Crust	25/09/1999	12/10/2008	8	fungus
Chondrostereum purpureum (Pers.) Pouzar	Silverleaf Fungus	23/11/1999	20/11/2006	5	fungus
Mycoacia uda (Fr.) Donk	Mycoacia uda	14/10/2006	14/10/2006	1	fungus
Phlebia radiata Fr.	Wrinkled Crust	28/11/2003	24/10/2006	5	fungus
Phlebia tremellosa (Schröd.) Burds. & Nakasone	Jelly Rot	08/12/2003	19/10/2008	7	fungus
Phanerochaete laevis (Pers.) J. Erikss. & Ryvarden	Phanerochaete laevis	30/12/1899 - 30/12/1899	30/12/1899 - 30/12/1899	1	fungus
Phanerochaete sordida (P. Karst.) J. Erikss. & Ryvarden	Phanerochaete sordida	11/02/2008	11/02/2008	2	fungus
Corioloopsis gallica (Fr.) Ryvarden	Corioloopsis gallica	10/10/1993	11/02/2008	4	fungus
Daedaleopsis confragosa (Bolton) J. Schröt.	Blushing Bracket	17/10/2003	12/10/2008	6	fungus
Datronia mollis (Sommerf.) Donk	Common Mazegill	31/03/2004	16/01/2008	3	fungus
Fomes fomentarius (L.) J.J. Kickx	Tinder Bracket	17/10/2003	03/11/2007	3	fungus
Laetiporus sulphureus (Bull.) Bondartsev & Singer	Chicken of the Woods	14/09/1997	19/10/2008	7	fungus
Perenniporia fraxinea (Bull.) Ryvarden	Perenniporia fraxinea	24/10/2006	24/10/2006	1	fungus
Phaeolus schweinitzii (Fr.) Pat.	Dyer's Mazegill	01/11/2007	01/11/2007	1	fungus
Polyporus durus (Timmerm.) Kreisel	Bay Polypore	25/09/1999	25/09/2009	5	fungus

## Lullingstone Management Plan 2025-2029

<i>Polyporus leptcephalus</i> (Jacq.) Fr.	Blackfoot Polypore	28/11/2003	19/10/2008	4	fungus
<i>Polyporus squamosus</i> (Huds.) Fr.	Dryad's Saddle	25/09/1999	16/09/2004	4	fungus
<i>Skeletocutis nivea</i> (Jungh.) Jean Keller	Hazel Bracket	26/09/2003	26/09/2003	1	fungus
<i>Trametes gibbosa</i> (Pers.) Fr.	Lumpy Bracket	12/10/2008	24/02/2010	2	fungus
<i>Trametes hirsuta</i> (Wulfen) Pilát	Hairy Bracket	29/11/2005	29/11/2005	1	fungus
<i>Trametes versicolor</i> (L.) Pilát	Turkeytail	05/10/2001	12/10/2008	11	fungus
<i>Sistotrema brinkmannii</i> (Bres.) J. Erikss.	<i>Sistotrema brinkmannii</i>	11/02/2008	11/02/2008	2	fungus
<i>Sistotrema sernanderi</i> (Litsch.) Donk	<i>Sistotrema sernanderi</i>	18/02/1999	18/02/1999	1	fungus
<i>Trechispora cohaerens</i> (Schwein.) Jülich & Stalpers	<i>Trechispora cohaerens</i>	11/02/2008	11/02/2008	1	fungus
<i>Trechispora mollusca</i> (Pers.) Liberta	<i>Trechispora mollusca</i>	11/02/2008	11/02/2008	1	fungus
<i>Trechispora nivea</i> (Pers.) K.H. Larss.	<i>Trechispora nivea</i>	12/01/2007	11/02/2008	2	fungus
<i>Trechispora stevensonii</i> (Berk. & Broome) K.H. Larss.	<i>Trechispora stevensonii</i>	11/02/2008	11/02/2008	2	fungus
<i>Junghuhnia nitida</i> (Pers.) Ryvarden	<i>Junghuhnia nitida</i>	11/02/2008	11/02/2008	1	fungus
<i>Steccherinum ochraceum</i> (Pers.) Gray	<i>Steccherinum ochraceum</i>	30/12/1899 - 30/12/1899	30/12/1899 - 30/12/1899	1	fungus
<i>Litschauerella clematidis</i> (Bourdot & Galzin) J. Erikss. & Ryvarden	<i>Litschauerella clematidis</i>	11/02/2008	11/02/2008	1	fungus
<i>Phlebiella filicina</i> (Bourdot) K.H. Larss. & Hjortstam	<i>Phlebiella filicina</i>	11/02/2008	11/02/2008	1	fungus
<i>Phlebiella sulphurea</i> (Pers.) Ginns & M.N.L. Lefebvre	Yellow Cobweb	25/11/2004	12/10/2008	5	fungus
<i>Xenasma pulverulentum</i> (Litsch.) Donk	<i>Xenasma pulverulentum</i>	11/02/2008	11/02/2008	1	fungus
<i>Heterobasidion annosum</i> (Fr.) Bref.	Root Rot	08/12/2003	01/11/2007	2	fungus
<i>Hericium erinaceus</i> (Bull.) Pers.	Bearded Tooth	12/10/1989	20/01/2008	6	fungus
<i>Scytinostroma portentosum</i> (Berk. & M.A. Curtis) Donk	<i>Scytinostroma portentosum</i>	23/03/1991	31/12/1992 - 01/01/1992	2	fungus
<i>Peniophora cinerea</i> (Pers.) Cooke	<i>Peniophora cinerea</i>	23/03/1991	23/03/1991	1	fungus

## Lullingstone Management Plan 2025-2029

Peniophora incarnata (Pers.) P. Karst.	Rosy Crust	25/11/2004	25/11/2004	1	fungus
Peniophora limitata (Chaillat) Cooke	Peniophora limitata	29/11/2000	19/10/2008	8	fungus
Peniophora lycii (Pers.) Höhn. & Litsch.	Peniophora lycii	14/01/2004	14/01/2004	1	fungus
Peniophora quercina (Pers.) Cooke	Peniophora quercina	29/11/2000	24/12/2006	2	fungus
Lactarius aurantiacus (Pers.) Gray	Orange Milkcap	24/10/2006	24/10/2006	1	fungus
Lactarius blennius (Fr.) Fr.	Beech Milkcap	20/07/2004	19/10/2008	7	fungus
Lactarius camphoratus (Bull.) Fr.	Curry Milkcap	16/09/2004	14/10/2006	2	fungus
Lactarius circellatus (Battarra) Fr.	Lactarius circellatus	1987	24/10/2006	7	fungus
Lactarius controversus Pers.	Lactarius controversus	12/10/2008	12/10/2008	1	fungus
Lactarius flavidus Boud.	Lactarius flavidus	18/10/1998	18/10/1998	1	fungus
Lactarius fluens Boud.	Lactarius fluens	14/10/2006	14/10/2006	1	fungus
Lactarius mairei Malençon	Lactarius mairei	1984	31/12/1984 - 01/01/1984	1	fungus
Lactarius pallidus Pers.	Pale Milkcap	12/10/1986	12/10/1986	1	fungus
Lactarius pubescens (Fr.) Fr.	Bearded Milkcap	16/09/2004	16/09/2004	1	fungus
Lactarius pyrogalus (Bull.) Fr.	Fiery Milkcap	1987	24/10/2006	4	fungus
Lactarius quieticolor Romagn.	Lactarius quieticolor	09/12/2009	09/12/2009	1	fungus
Lactarius quietus (Fr.) Fr.	Oakbug Milkcap	05/10/2001	09/12/2009	10	fungus
Lactarius rufus (Scop.) Fr.	Rufous Milkcap	24/10/2006	24/10/2006	1	fungus
Lactarius semisanguifluus R. Heim & Leclair	Lactarius semisanguifluus	18/11/1998	18/11/1998	1	fungus
Lactarius subdulcis (Pers.) Gray	Mild Milkcap	29/11/2000	24/10/2007	5	fungus
Lactarius subumbonatus Lindgr.	Lactarius subumbonatus	24/10/2006	24/10/2006	1	fungus
Lactarius tabidus Fr.	Birch Milkcap	20/07/2004	12/10/2008	6	fungus
Lactarius torminosus (Schaeff.) Pers.	Woolly Milkcap	25/10/2003	25/10/2003	1	fungus
Lactarius turpis (Weinm.) Fr.	Ugly Milkcap	14/10/2001	19/10/2008	5	fungus
Russula Pers.	Russula	14/07/2009	14/07/2009	1	fungus

## Lullingstone Management Plan 2025-2029

Russula alutacea (Fr.) Fr.	Russula alutacea	14/09/1997	14/09/1997	1	fungus
Russula amoenolens Romagn.	Russula amoenolens	24/08/2008	24/08/2008	1	fungus
Russula atropurpurea (Krombh.) Britzelm.	Purple Brittlegill	25/09/1999	09/12/2009	17	fungus
Russula betularum Hora	Birch Brittlegill	20/07/2004	14/10/2006	3	fungus
Russula curtipes F.H. Møller & Jul. Schäff.	Russula curtipes	24/10/2006	24/10/2006	1	fungus
Russula cyanoxantha (Schaeff.) Fr.	Charcoal Burner	20/07/2004	03/09/2008	4	fungus
Russula decipiens (Singer) Svrcek	Russula decipiens	15/10/1984	15/10/1984	1	fungus
Russula densifolia Secr. ex Gillet	Crowded Brittlegill	14/10/2006	24/10/2006	2	fungus
Russula farinipes Romell	Russula farinipes	24/10/2006	24/10/2006	1	fungus
Russula fellea (Fr.) Fr.	Geranium Brittlegill	05/10/2001	01/10/2007	5	fungus
Russula foetens Pers.	Stinking Brittlegill	24/10/2006	24/10/2006	1	fungus
Russula fragilis var. fragilis (Pers.) Fr.	Fragile Brittlegill	20/07/2004	09/12/2009	5	fungus
Russula graveolens Romell	Russula graveolens	14/10/2006	14/10/2006	1	fungus
Russula grisea (Pers.) Fr.	Russula grisea	22/10/2005	28/07/2009	8	fungus
Russula heterophylla (Fr.) Fr.	Greasy Green Brittlegill	14/10/2006	03/09/2008	4	fungus
Russula insignis (Quél.) Quél.	Russula insignis	03/10/2006	09/12/2009	3	fungus
Russula ionochlora Romagn.	Oilslick Brittlegill	14/10/2006	24/10/2006	2	fungus
Russula luteotacta Rea	Russula luteotacta	03/09/2008	03/09/2008	1	fungus
Russula nigricans (Bull.) Fr.	Blackening Brittlegill	14/09/1997	12/10/2008	6	fungus
Russula nobilis Velen.	Beechwood Sickener	14/10/2001	24/10/2007	3	fungus
Russula ochroleuca Pers.	Ochre Brittlegill	30/10/1999	09/12/2009	16	fungus
Russula odorata Romagn.	Russula odorata	18/10/1998	18/10/1998	1	fungus
Russula olivacea (Schaeff.) Fr.	Olive Brittlegill	23/08/1984	03/09/1987	4	fungus
Russula parazurea Jul. Schäff.	Powdery Brittlegill	02/10/2004	24/08/2008	5	fungus
Russula pectinatoides Peck	Russula pectinatoides	05/10/2001	05/10/2001	1	fungus
Russula pseudointegra Arnaud & Goris	Scarlet Brittlegill	25/08/1984	02/10/2004	2	fungus

## Lullingstone Management Plan 2025-2029

Russula rosea Pers.	Rosy Brittlegill	03/09/2008	19/10/2008	2	fungus
Russula sororia Fr.	Sepia Brittlegill	14/10/2006	14/10/2006	1	fungus
Russula subfoetens Wm.G. Sm.	Russula subfoetens	03/09/2008	03/09/2008	1	fungus
Russula vesca Fr.	The Flirt	14/09/1997	28/07/2009	4	fungus
Russula violeipes Quél.	Velvet Brittlegill	16/09/2004	03/09/2008	4	fungus
Russula virescens (Schaeff.) Fr.	Greencracked Brittlegill	03/09/2008	03/09/2008	1	fungus
Russula viscida Kudrna	Russula viscida	18/10/1998	03/09/2008	3	fungus
Russula xerampelina (Schaeff.) Fr.	Crab Brittlegill	05/10/2001	05/10/2001	1	fungus
Gloiothele lactescens (Berk.) Hjortstam	Gloiothele lactescens	01/12/1991	29/11/2005	2	fungus
Stereum gausapatum (Fr.) Fr.	Bleeding Oak Crust	05/10/2001	03/10/2006	3	fungus
Stereum hirsutum (Willd.) Gray	Hairy Curtain Crust	25/09/1999	24/02/2010	9	fungus
Stereum rameale (Pers.) Burt	Stereum rameale	14/10/2001	19/10/2008	3	fungus
Stereum rugosum (Pers.) Fr.	Bleeding Broadleaf Crust	29/11/2005	19/10/2008	3	fungus
Stereum sanguinolentum (Alb. & Schwein.) Fr.	Bleeding Conifer Crust	23/11/1999	23/11/1999	1	fungus
Stereum subtomentosum Pouzar	Yellowing Curtain Crust	23/11/1999	09/12/2009	8	fungus
Hydnellum ferrugineum (Fr.) P. Karst.	Mealy Tooth	25/11/2004	25/11/2004	1	fungus
Basidioidendron spinosum (L.S. Olive) Wojewoda	Basidioidendron spinosum	11/02/2008	11/02/2008	1	fungus
Eichleriella deglubens (Berk. & Broome) Lloyd	Eichleriella deglubens	25/09/1999	19/10/2008	4	fungus
Exidia glandulosa (Bull.) Fr.	Witches' Butter	16/01/2006	09/12/2009	8	fungus
Exidia nucleata (Schwein.) Burt	Crystal Brain	29/11/2000	09/12/2009	9	fungus
Exidia thuretiana (Lév.) Fr.	White Brain	29/11/2000	03/10/2006	3	fungus
Exidiopsis calcea (Pers.) K. Wells	Exidiopsis calcea	11/02/2008	11/02/2008	1	fungus
Sebacina incrustans (Pers.) Tul.	Enveloping Crust	30/12/1899 - 30/12/1899	30/12/1899 - 30/12/1899	1	fungus
Stypella crystallina (D.A. Reid) P. Roberts	Stypella crystallina	10/02/1998	11/02/2008	3	fungus
Stypella dubia (Bourdout & Galzin) P. Roberts	Stypella dubia	30/12/1899 -	30/12/1899 -	1	fungus



# Lullingstone Management Plan 2025-2029

		30/12/1899	30/12/1899		
Stypella legonii P. Roberts	Stypella legonii	10/02/1998	10/02/1998	1	fungus
Stypella subhyalina (A. Pearson) P. Roberts	Stypella subhyalina	11/02/2008	11/02/2008	1	fungus
Filobasidiella lutea P. Roberts	Filobasidiella lutea	16/01/2008	16/01/2008	1	fungus
Tremella foliacea Pers.	Leafy Brain	24/02/2010	24/02/2010	1	fungus
Tremella mesenterica Retz.	Yellow Brain	14/01/2004	09/12/2009	5	fungus
Tremella versicolor Berk. & Broome	Tremella versicolor	25/09/1999	16/01/2008	2	fungus
Phleogena faginea (Fr.) Link	Phleogena faginea	12/01/2007	12/01/2007	1	fungus
Phragmidium violaceum (Schultz) G. Winter	Violet Bramble Rust	25/09/2002	12/07/2008	2	fungus
Puccinia epilobii DC.	Puccinia epilobii	25/09/2002	25/09/2002	1	fungus
Puccinia glechomatis DC.	Puccinia glechomatis	18/02/1999	25/09/2002	2	fungus
Uromyces dactylidis G.H. Otth	Celandine Clustercup Rust	30/08/2003	30/08/2003	1	fungus
Entyloma ficariae Thüm. & A.A. Fisch. Waldh.	Entyloma ficariae	07/05/2005	07/05/2005	1	fungus
Arthonia radiata (Pers.) Ach.	Arthonia radiata	16/01/2006	16/01/2006	1	lichen
Lepraria incana	Lepraria incana	02/04/2006	02/04/2006	1	lichen
Punctelia subrudecta	Punctelia subrudecta	16/01/2006	20/02/2008	2	lichen
Lepraria incana (L.) Ach.	Lepraria incana	28/01/1998	14/02/2010	3	lichen
Graphis scripta (L.) Ach.	Graphis scripta	26/01/2006	26/01/2006	1	lichen
Porina aenea (Wallr.) Zahlbr.	Porina aenea	16/01/2006	07/02/2006	2	lichen
Trapeliopsis flexuosa (Fr.) Coppins & P. James	Trapeliopsis flexuosa	31/03/2004	16/01/2006	2	lichen
Trapeliopsis granulosa (Hoffm.) Lumbsch	Trapeliopsis granulosa	16/01/2006	16/01/2006	1	lichen
Xylographa parallela (Ach.) Belhen{?} & Desberg{?}	Xylographa parallela	16/01/2006	16/01/2006	1	lichen
Dimerella pineti (Schröd.) Vezda	Dimerella pineti	20/01/2009	20/01/2009	1	lichen
Cliostomum griffithii (Sm.) Coppins	Cliostomum griffithii	16/01/2006	16/01/2006	1	lichen
Lecania cyrtella (Ach.) Th. Fr.	Lecania cyrtella	12/02/1999	12/02/1999	1	lichen

## Lullingstone Management Plan 2025-2029

Candelariella reflexa (Nyl.) Lettau	Candelariella reflexa	28/01/1998	16/01/2006	3	lichen
Candelariella vitellina forma vitellina (Hoffm.) Müll. Arg.	Candelariella vitellina forma vitellina	28/01/1998	12/02/1999	2	lichen
Cladonia coniocraea (Flörke) Spreng.	Cladonia coniocraea	16/01/2006	02/04/2006	2	lichen
Lecanora carpinea (L.) Vain.	Lecanora carpinea	16/01/2006	14/02/2010	2	lichen
Lecanora chlorotera Nyl.	Lecanora chlorotera	04/01/2003	14/02/2010	5	lichen
Lecanora confusa Almb.	Lecanora confusa	12/02/1999	12/02/1999	1	lichen
Lecanora conizaeoides forma conizaeoides Nyl. ex Cromb.	Lecanora conizaeoides forma conizaeoides	28/01/1998	20/02/2008	4	lichen
Lecanora expallens Ach.	Lecanora expallens	28/01/1998	28/01/1998	1	lichen
Lecanora pulicaris (Pers.) Ach.	Lecanora pulicaris	16/01/2006	16/01/2006	1	lichen
Lecanora symmicta (Ach.) Ach.	Lecanora symmicta	12/02/1999	14/02/2010	5	lichen
Lecidella elaeochroma forma elaeochroma (Ach.) M. Choisy	Lecidella elaeochroma forma elaeochroma	12/02/1999	14/02/2010	5	lichen
Lecidella elaeochroma forma soralifera (Erichsen) D. Hawksw.	Lecidella elaeochroma forma soralifera	28/01/1999	12/02/1999	2	lichen
Micarea denigrata (Fr.) Hedl.	Micarea denigrata	12/02/1999	16/01/2006	3	lichen
Psilolechia lucida (Ach.) M. Choisy	Psilolechia lucida	12/02/1999	12/02/1999	1	lichen
Mycoblastus fucatus (Stirt.) Zahlbr.	Mycoblastus fucatus	16/01/2006	16/01/2006	1	lichen
Evernia prunastri (L.) Ach.	Evernia prunastri	28/01/1998	14/02/2010	5	lichen
Flavoparmelia caperata (L.) Hale	Flavoparmelia caperata	28/01/1998	14/02/2010	4	lichen
Flavoparmelia soledians (Nyl.) Hale	Flavoparmelia soledians	31/03/2004	31/03/2004	1	lichen
Hypogymnia physodes (L.) Nyl.	Hypogymnia physodes	12/02/1999	16/01/2006	3	lichen
Hypogymnia tubulosa (Schaer.) Hav.	Hypogymnia tubulosa	16/01/2006	16/01/2006	1	lichen
Hypotrachyna revoluta (Flörke) Hale	Hypotrachyna revoluta	31/03/2004	12/01/2006	2	lichen
Melanelia fuliginosa subsp. glabratula (Lamy) Coppins	Melanelia fuliginosa subsp. glabratula	28/01/1998	20/02/2008	4	lichen
Melanelia subaurifera (Nyl.) Essl.	Melanelia subaurifera	28/01/1998	14/02/2010	7	lichen

## Lullingstone Management Plan 2025-2029

Melanohalea elegantula (Zahlbr.) O. Blanco et al.{?}	Melanohalea elegantula	16/01/2006	16/01/2006	1	lichen
Melanohalea exasperatula (Nyl.) O. Blanco et al.	Melanohalea exasperatula	16/01/2006	16/01/2006	1	lichen
Parmelia saxatilis (L.) Ach.	Parmelia saxatilis	31/03/2004	20/02/2008	3	lichen
Parmelia sulcata Taylor	Parmelia sulcata	28/01/1998	16/01/2006	4	lichen
Parmeliopsis ambigua (Wulfen) Nyl.	Parmeliopsis ambigua	16/01/2006	16/01/2006	1	lichen
Parmotrema perlatum (Huds.) Hale	Parmotrema perlatum	28/01/1998	16/01/2006	3	lichen
Platismatia glauca (L.) W.L. Culb. & C.F. Culb.	Platismatia glauca	28/01/1998	28/01/1998	1	lichen
Punctelia subrudecta (Nyl.) Krog	Punctelia subrudecta	28/01/1998	14/02/2010	3	lichen
Punctelia ulophylla (Ach.) Herk & Aptroot	Punctelia ulophylla	16/01/2006	16/01/2006	1	lichen
Usnea Dill. ex Adans.	Usnea	14/02/2010	14/02/2010	1	lichen
Amandinea punctata (Hoffm.) Coppins & Scheid.	Amandinea punctata	28/01/1998	16/01/2006	3	lichen
Buellia griseovirens (Turner & Borrer ex Sm.) Almb.	Buellia griseovirens	12/02/1999	12/02/1999	1	lichen
Diploicia canescens (Dicks.) A. Massal.	Diploicia canescens	28/01/1999	12/02/1999	2	lichen
Phaeophyscia orbicularis (Neck.) Moberg	Phaeophyscia orbicularis	28/01/1998	16/01/2006	3	lichen
Physcia adscendens (Th. Fr.) H. Olivier	Physcia adscendens	28/01/1998	14/02/2010	5	lichen
Physcia aipolia (Ehrh. ex Humb.) Fűrnr.	Physcia aipolia	28/01/1998	16/01/2006	3	lichen
Physcia caesia (Hoffm.) Fűrnr.	Physcia caesia	16/01/2006	16/01/2006	1	lichen
Physcia tenella subsp. tenella (Scop.) DC.	Physcia tenella subsp. tenella	28/01/1998	14/02/2010	7	lichen
Physconia grisea (Lam.) Poelt	Physconia grisea	16/01/2006	16/01/2006	1	lichen
Rinodina gennarii Bagl.	Rinodina gennarii	12/02/1999	12/02/1999	1	lichen
Ramalina farinacea (L.) Ach.	Ramalina farinacea	28/01/1998	14/02/2010	5	lichen
Ramalina subfarinacea (Nyl. ex Cromb.) Nyl.	Ramalina subfarinacea	12/02/1999	12/02/1999	1	lichen
Caloplaca citrina (Hoffm.) Th. Fr.	Caloplaca citrina	12/02/1999	12/02/1999	1	lichen

## Lullingstone Management Plan 2025-2029

Xanthoria candelaria (L.) Th. Fr.	Xanthoria candelaria	12/02/1999	16/01/2006	3	lichen
Xanthoria parietina (L.) Th. Fr.	Xanthoria parietina	28/01/1998	14/02/2010	8	lichen
Xanthoria polycarpa (Hoffm.) Rieber	Xanthoria polycarpa	28/01/1998	16/01/2006	6	lichen
Xanthoria ucrainica S.Y. Kondr.	Xanthoria ucrainica	14/02/2010	14/02/2010	1	lichen
Athelia epiphylla Pers.	Athelia epiphylla	30/12/1899 - 30/12/1899	30/12/1899 - 30/12/1899	1	lichen
Diplophyllum albicans (L.) Dumort.	White Earwort	26/01/2006	26/01/2006	1	liverwort
Frullania dilatata (L.) Dumort.	Dilated Scalewort	07/02/2006	13/04/2006	3	liverwort
Lophocolea bidentata (L.) Dumort.	Bifid Crestwort	26/01/2006	09/02/2006	2	liverwort
Lophocolea heterophylla (Schrad.) Dumort.	Variable-leaved Crestwort	21/02/2005	13/04/2006	5	liverwort
Metzgeria furcata (L.) Dumort.	Forked Veilwort	1979 - 1980	13/04/2006	7	liverwort
Radula complanata (L.) Dumort.	Even Scalewort	13/04/2006	13/04/2006	1	liverwort
Zygodon Hook. & Taylor	Zygodon	13/04/2006	13/04/2006	1	moss
Amblystegium serpens (Hedw.) Bruch, Schimp. & W.Guembel	Creeping Feather-moss	02/02/1999	14/02/2010	9	moss
Atrichum undulatum (Hedw.) P.Beauv.	Common Smoothcap	1979 - 1980	13/04/2006	8	moss
Aulacomnium androgynum (Hedw.) Schwaegr.	Bud-headed Groove-moss	1979 - 1980	13/04/2006	4	moss
Barbula convoluta Hedw.	Lesser Bird's-claw Beard-moss	1979 - 1980	26/01/2006	2	moss
Barbula unguiculata Hedw.	Bird's-claw Beard-moss	1979 - 1980	14/02/2010	7	moss
Brachythecium albicans (Hedw.) Bruch, Schimp. & W.Guembel	Whitish Feather-moss	1979 - 1980	14/02/2010	5	moss
Brachythecium rutabulum (Hedw.) Bruch, Schimp. & W.Guembel	Rough-stalked Feather-moss	1979 - 1980	14/02/2010	11	moss
Brachythecium velutinum (Hedw.) Bruch, Schimp. & W.Guembel	Velvet Feather-moss	1979 - 1980	13/04/2006	3	moss
Bryum argenteum Hedw.	Silver-moss	26/01/2006	13/04/2006	2	moss
Bryum capillare Hedw.	Capillary Thread-moss	02/02/1999	14/02/2010	8	moss
Bryum capillare var. capillare Hedw.	Bryum capillare var. capillare	27/03/2005	27/03/2005	1	moss

## Lullingstone Management Plan 2025-2029

Bryum radiculosum Brid.	Wall Thread-moss	26/01/2006	26/01/2006	1	moss
Bryum rubens Mitt.	Crimson-tuber Thread-moss	13/04/2006	13/04/2006	1	moss
Bryum subelegans Kindb.	Flabby Thread-moss	1979 - 1980	31/12/1980 - 01/01/1979	1	moss
Calliergonella cuspidata (Hedw.) Loeske	Pointed Spear-moss	1979 - 1980	14/02/2010	11	moss
Campylopus introflexus (Hedw.) Brid.	Heath Star Moss	26/01/2006	13/04/2006	2	moss
Campylopus pyriformis (Schultz) Brid.	Dwarf Swan-neck Moss	02/04/2006	02/04/2006	1	moss
Ceratodon purpureus (Hedw.) Brid.	Redshank	02/02/1999	21/02/2005	2	moss
Cirriphyllum piliferum (Hedw.) Grout	Hair-pointed Feather-moss	21/02/2005	21/02/2005	1	moss
Cryphaea heteromalla (Hedw.) D.Mohr	Lateral Cryphaea	02/02/1999	02/04/2006	3	moss
Ctenidium molluscum (Hedw.) Mitt.	Chalk Comb-moss	1979 - 1980	31/12/1980 - 01/01/1980	2	moss
Dicranella heteromalla (Hedw.) Schimp.	Silky Forklet-moss	1979 - 1980	14/02/2010	6	moss
Dicranoweisia cirrata (Hedw.) Lindb. ex Milde	Common Pincushion	1979 - 1980	26/01/2006	6	moss
Dicranum montanum Hedw.	Mountain Fork-moss	1979 - 1980	31/12/1980 - 01/01/1979	1	moss
Dicranum scoparium Hedw.	Broom Fork-moss	1979 - 1980	31/12/1980 - 01/01/1980	2	moss
Didymodon fallax (Hedw.) R.H.Zander	Fallacious Beard-moss	26/01/2006	26/01/2006	1	moss
Eurhynchium hians (Hedw.) Sande Lac.	Swartz's Feather-moss	1979 - 1980	13/04/2006	8	moss
Eurhynchium praelongum (Hedw.) Bruch, Schimp. & W.Guembel	Common Feather-moss	1979 - 1980	13/04/2006	10	moss
Eurhynchium striatum (Hedw.) Schimp.	Common Striated Feather-moss	1979 - 1980	13/04/2006	6	moss
Fissidens bryoides Hedw.	Lesser Pocket-moss	1979 - 1980	26/01/2006	3	moss
Fissidens dubius P.Beauv.	Rock Pocket-moss	13/04/2006	13/04/2006	1	moss
Fissidens taxifolius Hedw.	Common Pocket-moss	1979 - 1980	14/02/2010	5	moss
Grimmia pulvinata (Hedw.) Sm.	Grey-cushioned Grimmia	09/02/2006	09/02/2006	1	moss

## Lullingstone Management Plan 2025-2029

Homalothecium lutescens (Hedw.) H.Rob.	Yellow Feather-moss	1979 - 1980	13/04/2006	8	moss
Hypnum andoi A.J.E. Sm.	Mamillate Plait-moss	21/02/2005	13/04/2006	5	moss
Hypnum cupressiforme Hedw.	Cypress-leaved Plait-moss	21/02/2005	14/02/2010	3	moss
Hypnum resupinatum Taylor	Supine Plait-moss	13/04/2006	13/04/2006	1	moss
Isothecium alopecuroides (Dubois) Isov.	Larger Mouse-tail Moss	26/01/2006	09/02/2006	2	moss
Isothecium myosuroides Brid.	Slender Mouse-tail Moss	09/02/2006	13/04/2006	2	moss
Isothecium myosuroides var. brachythecioides (Dixon) Braithw.	Isothecium myosuroides var. brachythecioides	26/01/2006	07/02/2006	2	moss
Mnium hornum Hedw.	Swan's-neck Thyme-moss	1979 - 1980	14/02/2010	10	moss
Neckera complanata (Hedw.) Huebener	Flat Neckera	02/02/1999	02/02/1999	1	moss
Orthodontium lineare Schwaegr.	Cape Thread-moss	02/04/2006	13/04/2006	2	moss
Orthotrichum affine Brid.	Wood Bristle-moss	02/02/1999	24/02/2010	9	moss
Orthotrichum diaphanum Brid.	White-tipped Bristle-moss	02/02/1999	13/04/2006	7	moss
Plagiomnium undulatum (Hedw.) T.J.Kop.	Hart's-tongue Thyme-moss	1979 - 1980	09/02/2006	4	moss
Plagiothecium curvifolium Schlieph. ex Limpr.	Curved Silk-moss	26/01/2006	26/01/2006	1	moss
Plagiothecium nemorale (Mitt.) A.Jaeger	Woodsy Silk-moss	26/01/2006	26/01/2006	1	moss
Pohlia nutans (Hedw.) Lindb.	Nodding Thread-moss	1979 - 1980	31/12/1980 - 01/01/1979	1	moss
Polytrichum formosum Hedw.	Bank Haircap	1979 - 1980	07/02/2006	5	moss
Polytrichum longisetum Sw. ex Brid.	Slender Haircap	1979 - 1980	31/12/1980 - 01/01/1979	1	moss
Pseudotaxiphyllum elegans (Brid.) Z.Iwats.	Elegant Silk-moss	26/01/2006	13/04/2006	3	moss
Rhynchostegiella tenella (Dicks.) Limpr.	Tender Feather-moss	07/02/2006	07/02/2006	1	moss
Rhynchostegium confertum (Dicks.) Bruch, Schimp. & W.Guembel	Clustered Feather-moss	1979 - 1980	14/02/2010	8	moss
Rhytidiadelphus squarrosus (Hedw.) Warnst.	Springy Turf-moss	27/03/2005	14/02/2010	4	moss
Scleropodium purum (Hedw.) Limpr.	Neat Feather-moss	1979 - 1980	14/02/2010	10	moss

## Lullingstone Management Plan 2025-2029

<i>Seligeria calycina</i> Mitt. ex Lindb.	English Rock-bristle	1979 - 1980	31/12/1980 - 01/01/1979	1	moss
<i>Syntrichia laevipila</i> Brid.	Small Hairy Screw-moss	14/02/2010	24/02/2010	2	moss
<i>Tetraphis pellucida</i> Hedw.	Pellucid Four-tooth Moss	1979 - 1980	26/01/2006	3	moss
<i>Thamnobryum alopecurum</i> (Hedw.) Gangulee	Fox-tail Feather-moss	1979 - 1980	13/04/2006	6	moss
<i>Thuidium tamariscinum</i> (Hedw.) Bruch, Schimp. & W.Guembel	Common Tamarisk-moss	1979 - 1980	13/04/2006	5	moss
<i>Tortula acaulon</i> (With.) R.H.Zander	Cuspidate Earth-moss	26/01/2006	13/04/2006	2	moss
<i>Tortula muralis</i> Hedw.	Wall Screw-moss	09/02/2006	13/04/2006	2	moss
<i>Tortula truncata</i> (Hedw.) Mitt.	Common Pottia	26/01/2006	26/01/2006	2	moss
<i>Weissia longifolia</i> Mitt.	Crisp Beardless-moss	09/02/2006	13/04/2006	2	moss
<i>Zygodon viridissimus</i> (Dicks.) Brid.	Green Yoke-moss	26/01/2006	26/01/2006	1	moss
<i>Bryum bicolor</i>	<i>Bryum bicolor</i>	26/01/2006	26/01/2006	1	moss
<i>Ceratodon purpureus</i>	<i>Ceratodon purpureus</i>	26/01/2006	09/02/2006	3	moss
<i>Hypnum cupressiforme</i>	<i>Hypnum cupressiforme</i>	02/02/1999	13/04/2006	6	moss
<i>Rhynchostegiella tenella</i>	<i>Rhynchostegiella tenella</i>	1979 - 1980	13/04/2006	4	moss
<i>Ulota crispa</i>	<i>Ulota crispa</i>	02/02/1999	13/04/2006	5	moss
<i>Polypodium vulgare</i> L.	Polypody	11/02/2008	11/02/2008	2	fern
<i>Carex caryophyllea</i> Latourr.	Spring-sedge	27/04/2000	27/04/2000	1	flowering plant
<i>Luzula multiflora</i> (Ehrh.) Lej.	Heath Wood-rush	25/06/2008	25/06/2008	1	flowering plant
<i>Anacamptis pyramidalis</i> (L.) Rich.	Pyramidal Orchid	27/04/2000	14/06/2005	2	flowering plant
<i>Gymnadenia conopsea</i> (L.) R. Br.	Fragrant Orchid	27/04/2000	14/06/2005	2	flowering plant
<i>Himantoglossum hircinum</i> (L.) Spreng.	Lizard Orchid	27/04/2000	13/04/2006	3	flowering plant
<i>Ophrys apifera</i> Huds.	Bee Orchid	27/04/2000	14/06/2005	2	flowering plant
<i>Ranunculus bulbosus</i> var. <i>dunensis</i> Druce	Buttercup	14/06/2005	14/06/2005	1	flowering plant
<i>Agrostis canina</i> L.	Velvet Bent	12/07/2008	12/07/2008	1	flowering plant
<i>Agrostis capillaris</i> L.	Common Bent	12/07/2008	12/07/2008	1	flowering plant

## Lullingstone Management Plan 2025-2029

Anisantha rubens (L.) Nevski	Foxtail Brome	1979 - 1980	31/12/1980 - 01/01/1979	1	flowering plant
Arrhenatherum elatius (L.) P. Beauv. ex J. Presl & C. Presl	False Oat-grass	27/04/2000	27/04/2000	1	flowering plant
Briza media L.	Quaking-grass	14/06/2005	14/06/2005	1	flowering plant
Bromopsis erecta (Huds.) Fourr.	Upright Brome	14/06/2005	14/06/2005	1	flowering plant
Dactylis glomerata L.	Cock's-foot	27/04/2000	27/04/2000	1	flowering plant
Festuca ovina L.	Sheep's-fescue	14/06/2005	14/06/2005	1	flowering plant
Festuca ovina agg.	Festuca ovina agg.	27/04/2000	27/04/2000	1	flowering plant
Festuca rubra L.	Red Fescue	14/06/2005	14/06/2005	1	flowering plant
Festuca rubra subsp. rubra L.	Festuca rubra subsp. rubra	27/04/2000	27/04/2000	1	flowering plant
Helictotrichon pratense (L.) Besser	Meadow Oat-grass	14/06/2005	14/06/2005	1	flowering plant
Helictotrichon pubescens (Huds.) Pilg.	Downy Oat-grass	14/06/2005	14/06/2005	1	flowering plant
Holcus lanatus L.	Yorkshire-fog	12/07/2008	12/07/2008	1	flowering plant
Poa pratensis L.	Smooth Meadow-Grass	27/04/2000	27/04/2000	1	flowering plant
Trisetum flavescens (L.) P. Beauv.	Yellow Oat-grass	14/06/2005	14/06/2005	1	flowering plant
Acer campestre L.	Field Maple	20/11/2006	20/11/2006	1	flowering plant
Adoxa moschatellina L.	Moschatel	13/04/2006	13/04/2006	1	flowering plant
Daucus carota L.	Carrot	14/06/2005	14/06/2005	1	flowering plant
Heracleum sphondylium L.	Hogweed	12/07/2008	12/07/2008	1	flowering plant
Achillea millefolium L.	Yarrow	14/06/2005	12/07/2008	2	flowering plant
Centaurea debeauxii subsp. nemoralis (Jord.) Dostál	Common Knapweed	14/06/2005	14/06/2005	1	flowering plant
Centaurea scabiosa L.	Greater Knapweed	14/06/2005	14/06/2005	1	flowering plant
Cirsium acaule (L.) Scop.	Dwarf Thistle	14/06/2005	14/06/2005	1	flowering plant
Hypochaeris radicata L.	Cat's-ear	25/06/2008	25/06/2008	1	flowering plant
Leontodon hispidus L.	Rough Hawkbit	14/06/2005	14/06/2005	1	flowering plant



# Lullingstone Management Plan 2025-2029

Picris hieracioides L.	Hawkweed Oxtongue	14/06/2005	14/06/2005	1	flowering plant
Senecio erucifolius L.	Hoary Ragwort	14/06/2005	14/06/2005	1	flowering plant
Senecio jacobaea L.	Common Ragwort	12/07/2008	12/07/2008	1	flowering plant
Sonchus oleraceus L.	Smooth Sow-thistle	04/07/2007	04/07/2007	1	flowering plant
Tragopogon pratensis subsp. minor (Mill.) Wahlenb.	Tragopogon pratensis subsp. minor	14/06/2005	14/06/2005	1	flowering plant
Mahonia aquifolium (Pursh) Nutt.	Oregon-grape	04/07/2007	04/07/2007	1	flowering plant
Stellaria graminea L.	Lesser Stitchwort	12/07/2008	12/07/2008	1	flowering plant
Scabiosa columbaria L.	Small Scabious	14/06/2005	14/06/2005	1	flowering plant
Mercurialis perennis L.	Dog's Mercury	02/02/2005	13/04/2006	2	flowering plant
Lathyrus nissolia L.	Grass Vetchling	14/06/2005	14/06/2005	1	flowering plant
Lotus corniculatus L.	Common Bird's-foot-trefoil	14/06/2005	14/06/2005	1	flowering plant
Ononis repens L.	Common Restharrow	14/06/2005	14/06/2005	1	flowering plant
Vicia cracca L.	Tufted Vetch	14/06/2005	12/07/2008	2	flowering plant
Clinopodium vulgare L.	Wild Basil	27/04/2000	27/04/2000	1	flowering plant
Origanum vulgare L.	Wild Marjoram	14/06/2005	14/06/2005	1	flowering plant
Thymus polytrichus A. Kern. ex Borbás	Wild Garden	27/04/2000	13/04/2006	3	flowering plant
Thymus pulegioides L.	Large Garden	27/04/2000	14/06/2005	2	flowering plant
Linum catharticum L.	Fairy Flax	27/04/2000	14/06/2005	2	flowering plant
Monotropa hypopitys L.	Yellow Bird's-nest	1980	31/12/1980 - 01/01/1980	1	flowering plant
Ligustrum L.	Ligustrum	14/06/2005	14/06/2005	1	flowering plant
Plantago lanceolata L.	Ribwort Plantain	14/06/2005	14/06/2005	1	flowering plant
Polygala vulgaris L.	Common Milkwort	14/06/2005	14/06/2005	1	flowering plant
Primula veris L.	Cowslip	14/06/2005	14/06/2005	1	flowering plant
Primula vulgaris Huds.	Primrose	13/04/2006	13/04/2006	1	flowering plant
Ranunculus acris L.	Meadow Buttercup	14/06/2005	14/06/2005	1	flowering plant

## Lullingstone Management Plan 2025-2029

Ranunculus ficaria L.	Lesser Celandine	27/03/2005	27/03/2005	1	flowering plant
Rhamnus cathartica L.	Buckthorn	14/06/2005	14/06/2005	1	flowering plant
Agrimonia eupatoria L.	Agrimony	14/06/2005	12/07/2008	2	flowering plant
Crataegus monogyna Jacq.	Hawthorn	14/06/2005	20/11/2006	2	flowering plant
Geum urbanum L.	Wood Avens	12/07/2008	12/07/2008	1	flowering plant
Potentilla sterilis (L.) Garcke	Barren Strawberry	27/03/2005	27/03/2005	1	flowering plant
Prunus serotina Ehrh.	Rum Cherry	07/12/2003	07/12/2003	1	flowering plant
Prunus spinosa L.	Blackthorn	27/03/2005	27/03/2005	1	flowering plant
Rosa canina agg.	Rosa canina agg.	14/06/2005	14/06/2005	1	flowering plant
Rosa rubiginosa agg.	Rosa rubiginosa agg.	14/06/2005	14/06/2005	1	flowering plant
Rubus fruticosus agg.	Bramble	12/07/2008	12/07/2008	1	flowering plant
Cruciata laevipes Opiz	Crosswort	14/06/2005	14/06/2005	1	flowering plant
Galium mollugo L.	Hedge Bedstraw	27/04/2000	27/04/2000	1	flowering plant
Galium saxatile L.	Heath Bedstraw	25/06/2008	25/06/2008	1	flowering plant
Galium verum L.	Lady's Bedstraw	27/04/2000	14/06/2005	2	flowering plant
Salix caprea subsp. caprea L.	Salix caprea subsp. caprea	27/03/2005	27/03/2005	1	flowering plant
Veronica persica Poir.	Common Field-speedwell	29/01/2007	29/01/2007	1	flowering plant
Atropa belladonna L.	Deadly Nightshade	14/06/2005	14/06/2005	1	flowering plant
Hyoscyamus niger L.	Henbane	June 2009	25/09/2009	2	flowering plant
Ulmus procera Salisb.	English Elm	20/11/2006	20/11/2006	1	flowering plant
Viola hirta L.	Hairy Violet	27/04/2000	13/04/2006	4	flowering plant
Viola reichenbachiana Jord. ex Boreau	Early Dog-violet	31/03/2004	27/03/2005	2	flowering plant
Helix (Helix) pomatia Linnaeus, 1758	Helix (Helix) pomatia	10/11/2004	10/11/2004	1	mollusc
Trochulus (Trochulus) hispidus (Linnaeus, 1758)	Trochulus (Trochulus) hispidus	13/09/2002	13/09/2002	1	mollusc
Aceria erineae (Nalepa, 1891)	Aceria erineae	25/09/2009	25/09/2009	1	acarine (Acari)

## Lullingstone Management Plan 2025-2029

Aceria pseudoplatani (Corti, 1905)	Aceria pseudoplatani	25/09/2009	25/09/2009	1	acarine (Acari)
Aceria origani	Aceria origani	25/09/2009	25/09/2009	1	acarine (Acari)
Coelotes terrestris (Wider, 1834)	Coelotes terrestris	18/10/1998	18/10/1998	1	spider (Araneae)
Tritaeta gibbosa (Bate, 1862)	Tritaeta gibbosa	03/11/2007	03/11/2007	1	crustacean
Trichoermes walkeri Forster	Trichoermes walkeri	25/09/2009	25/09/2009	1	insect - true bug (Hemiptera)
Agonum (Agonum) muelleri (Herbst, 1784)	Agonum (Agonum) muelleri	27/10/2008	27/10/2008	1	insect - beetle (Coleoptera)
Oedemera (Oedemera) nobilis (Scopoli, 1763)	Swollen-thighed Beetle	12/07/2008	12/07/2008	1	insect - beetle (Coleoptera)
Common Blue	Common Blue	14/06/2005	14/06/2005	1	insect - butterfly
Meadow Brown	Meadow Brown	14/06/2005	12/07/2008	2	insect - butterfly
Ochlodes faunus (Turati, 1905)	Large Skipper	12/07/2008	12/07/2008	1	insect - butterfly
Gonepteryx rhamni subsp. rhamni (Linnaeus, 1758)	Brimstone	31/03/2004	31/03/2004	1	insect - butterfly
Pieris napi subsp. sabellicae Stephens, 1827	Green-veined White	20/07/2004	20/07/2004	1	insect - butterfly
Vanessa atalanta (Linnaeus, 1758)	Red Admiral	31/03/2004	31/03/2004	1	insect - butterfly
Inachis io (Linnaeus, 1758)	Peacock	31/03/2004	14/06/2005	2	insect - butterfly
Polygonia c-album (Linnaeus, 1758)	Comma	13/09/2002	31/03/2004	2	insect - butterfly
Pararge aegeria (Linnaeus, 1758)	Speckled Wood	13/09/2002	13/09/2002	1	insect - butterfly
Pyronia tithonus subsp. britanniae (Verity, 1915)	Hedge Brown	20/07/2004	20/07/2004	1	insect - butterfly
Maniola jurtina subsp. iernes Graves, 1930	Meadow Brown	20/07/2004	20/07/2004	1	insect - butterfly
Coenonympha pamphilus (Linnaeus, 1758)	Small Heath	14/06/2005	14/06/2005	1	insect - butterfly
Aphantopus hyperantus (Linnaeus, 1758)	Ringlet	12/07/2008	12/07/2008	1	insect - butterfly
Pseudopanthera macularia (Linnaeus, 1758)	Speckled Yellow	14/06/2005	14/06/2005	1	insect - moth
Tyria jacobaeae (Linnaeus, 1758)	Cinnabar	12/07/2008	12/07/2008	1	insect - moth
Bibio marci (Linnaeus, 1758)	St Marks Fly	07/05/2005	07/05/2005	1	insect - true fly (Diptera)

## Lullingstone Management Plan 2025-2029

Trichonta apicalis Strobl, 1898	Trichonta apicalis	26/09/2003	26/09/2003	1	insect - true fly (Diptera)
Contarinia nicolayi (Rübsaamen, 1895)	Contarinia nicolayi	12/07/2008	12/07/2008	1	insect - true fly (Diptera)
Mycocecis ovalis Edwards, 1922	Mycocecis ovalis	30/12/1899 - 30/12/1899	30/12/1899 - 30/12/1899	1	insect - true fly (Diptera)
Dasineura dioicae Rübsaamen, 1895	Dasineura dioicae	25/09/2009	25/09/2009	1	insect - true fly (Diptera)
Iteomyia capreae (Winnertz, 1853)	Iteomyia capreae	20/09/2009	20/09/2009	1	insect - true fly (Diptera)
Physemocercis ulmi (Kieffer, 1909)	Physemocercis ulmi	25/09/2009	25/09/2009	1	insect - true fly (Diptera)
Bombylus major Linnaeus, 1758	Bee Fly	31/03/2004	31/03/2004	1	insect - true fly (Diptera)
Diplolepis rosae (Linnaeus, 1758)	Robin's Pin-Cushion Gall	25/09/2009	25/09/2009	1	insect - hymenopteran
Neuroterus albipes (Schenck, 1863)	Smooth Spangle Gall	25/09/2009	25/09/2009	1	insect - hymenopteran
Neuroterus numismalis (Geoffroy in Fourcroy, 1785)	Silk-Button Spangle Gall	25/09/2009	25/09/2009	1	insect - hymenopteran
Neuroterus quercusbaccarum (Linnaeus, 1758)	Common Spangle Gall	25/09/2009	25/09/2009	1	insect - hymenopteran
Andricus anthracina (Curtis, 1838)	Oyster Gall	25/09/2009	25/09/2009	1	insect - hymenopteran
Andricus kollari (Hartig, 1843)	Marble Gall	25/09/2009	25/09/2009	1	insect - hymenopteran
Andricus lignicola (Hartig, 1840)	Cola-Nut Gall	25/09/2009	25/09/2009	1	insect - hymenopteran
Andricus lucidus (Hartig, 1843)	Andricus lucidus	25/09/2009	25/09/2009	1	insect - hymenopteran
Andricus quercuscalicis (Burgsdorf, 1783)	Knopper Gall	25/09/2009	25/09/2009	1	insect - hymenopteran
Cynips quercusfolii Linnaeus, 1758	Cherry Gall	25/09/2009	25/09/2009	1	insect - hymenopteran
Psittacula krameri (Scopoli, 1769)	Rose-ringed Parakeet	31/03/2004	31/03/2004	1	bird
Cuculus canorus Linnaeus, 1758	Common Cuckoo	27/04/2000	27/04/2000	1	bird
Picus viridis Linnaeus, 1758	Green Woodpecker	27/03/2005	27/03/2005	1	bird
Dendrocopos major (Linnaeus, 1758)	Great Spotted Woodpecker	27/03/2005	27/03/2005	1	bird
Troglodytes troglodytes (Linnaeus, 1758)	Winter Wren	27/03/2005	27/03/2005	1	bird
Turdus merula Linnaeus, 1758	Common Blackbird	27/03/2005	27/03/2005	1	bird
Sylvia atricapilla (Linnaeus, 1758)	Blackcap	02/04/2006	02/04/2006	1	bird

Phylloscopus collybita (Vieillot, 1817)	Common Chiffchaff	31/03/2004	02/04/2006	2	bird
Cyanistes caeruleus (Linnaeus, 1758)	Blue Tit	27/03/2005	27/03/2005	1	bird
Parus major Linnaeus, 1758	Great Tit	27/03/2005	27/03/2005	1	bird
Corvus frugilegus Linnaeus, 1758	Rook	31/03/2004	31/03/2004	1	bird
Fringilla coelebs Linnaeus, 1758	Chaffinch	31/03/2004	31/03/2004	1	bird
Carduelis chloris (Linnaeus, 1758)	European Greenfinch	31/03/2004	31/03/2004	1	bird
Meles meles (Linnaeus, 1758)	Eurasian Badger	27/03/2005	27/03/2005	1	terrestrial mammal
Oryctolagus cuniculus (Linnaeus, 1758)	European Rabbit	27/03/2005	14/06/2005	2	terrestrial mammal

## Appendix D Past Management Post 2024

Date	Persons involved	Comp	Description of work
Jan 24	Rangers		<i>Veteran tree works carried out on trees 1023, 1055, 1056, 1058, 1059, 1062, 1063, 1064, 1067, 1070, 1074, 1075, 1079, 1081, 1082, 1088, 1091, 1093, 1100, 1101, 1103, 1104- Tree specific works as per vet tree works schedule.</i>
March 2024	Rangers		Strimming in meadow picnic area. Removed antenna from butterfly sculpture
	Rangers + Vols		Built shed base for events team, type 1 and concrete. Build fence around yard
	Rangers + Vols		Tidied v/c area + garden. Strimmed playground and car park.

April 2024	Rangers		Butterfly surveys
	Rangers		Closed Sluice – 2 <sup>nd</sup> April
	Rangers + Vols		Cut shared user route up side of meadow. Cleared fallen tree
	Rangers		Strimmed ed pond
	Rangers		Log + Kindling processing.
May 2024	Rangers		Butterfly Surveys
	Rangers		Flailed picnic area and meadow pathways
	Rangers + Vols		Planted garden by v/c and welly boots
	Rangers		Strimmed picnic area, shared user route and ed pond.
	Rangers		Surveyed for Oak Processionary Moth (OPM)
June 2024	Rangers		Butterfly Surveys
	Rangers		Strimmed site furniture in meadow + Pond
	Rangers		Cleared shared user route
	Rangers+ Vols		Pulled Ragwort and pulled balsam from ed pond
	Rangers + Vols		Cut back Discovery trail – strim, hedgecut, polesaw
	Rangers		Cleared yard + timber yard – filled skip.
July 2024	Rangers		Butterfly surveys
	Rangers		Cut picnic area, meadow furniture, blue route, zip wire.

August 2024	Rangers		Butterfly Surveys
	Rangers		Cut back shared user route, strimmed car park
	Rangers		Log Processing
	Rangers		Flailing black route and 'other route' by deer stile
Sept 2024	Rangers		Butterfly Surveys
	Rangers + Vols		Fencing
	Rangers		Log Processing
	Rangers		Health and Safety Trees
	Rangers + Vols		Brushcut and cleared banks at bottom of meadow.
	Rangers		Footpath clearance – hedgecut + strim
	Rangers		Strimmed car park and picnic area in meadow
	Contractors		"Meadow Cut" meadow and grassland areas of golf course. All areas cut.
Oct 2024	Rangers	7b	H + S Trees and Zone 1 + 2
	Rangers		Flailed green valley
	Rangers + Vols		Hedgecut hedgerows in car park
	Rangers + Vols		Processed "brooms" for events team
	Rangers	7b	Thinning works of beech woodland
Nov	Rangers	7b	Thinning works
	Rangers + Vols		Cut and clear leafy lunch

Dec 2024	Rangers		Led Christmas Dinner guided walks
	Rangers		Log processing
	Rangers		Waymarked Lullingstone – Preston Hill route.
	Rangers		Veg clearance around play equipment



*Appendix E, Marketing Checklist*

<b>KCC COUNTRY PARKS</b>					
<b>EVENT COSTINGS PROFORMA</b> (Please note all information provided on this section of the pro forma will be transposed directly to booking bug for ticket sales and to marketing materials)					
Park					
Lead Officer					
Date Proforma Completed					
Event Name					
Event Date					
Additional Event Date (s) (multiple date events only)					
Event Time	Start (enter time below)	End (enter time below)			
Time slots	Please provide required times slots				
	Start (enter time below)	End (enter time below)			
Space for more detail on time slots					
Event Objective	Income Generation				
Event Short Description (Max 255 characters, this should be a short, snappy, exciting description of the event that will appear on the first page of booking bug to encourage people to look further or make a booking. This will also be used on marketing materials)					

<b>Event Long Description</b> (Max 1000 characters, this should be used to provide further detail on the specifics of the event e.g. what the event is about, what the customer will experience, what is included in the ticket price, age restrictions, parking arrangements, indoor or outdoor, are dogs allowed, any other information the customer might need before booking)						
<b>Maximum Number of Tickets Per Session/Date</b>						
<b>What date are tickets to be made available for sale</b>						
<b>Minimum time before event bookings can be made</b>						
<b>Age Restrictions</b>						
<b>Are children to be accompanied by an adult</b>						
<b>Is this event suitable for babies/toddlers</b>						
<b>Are dogs allowed</b>						
<b>Is this event suitable for people with :</b>	<b>Physical disabilities</b>		<b>If no why</b>			
	<b>Partially sighted</b>		<b>If no why</b>			
	<b>Hearing impaired</b>		<b>If no why</b>			
<b>Has a KCC risk assessment been undertaken? When and by whom?</b>	Yes					
<b>Is booking in advance required?</b>	no	<b>Who will take</b>				

		the bookings?				
Are additional staff resources required?	no	Who?				
Is there any third party involvement?	no	Who?				
Volunteers - will you be using volunteers	no	How many?				
Booking questions needed e.g., name of attendee, age of attendee, meal choices if catering included (please be specific about the information you need from the customers and the relevant booking questions will be built for you)	n/a					
Booking questions per booking or per attendee?						
Resources needing to be booked on Booking Bug (e.g. function room, outdoor space)						
What hard copy marketing materials are required (e.g. site posters, external venue posters, flyers)						
What digital marketing materials are required (e.g. social media posts, webpage updates, events listings, Yammer)						
Expected Event Income and Revenue						
The following are subject to VAT		Ticket Price	Quantity	Price including VAT		
Ticket Sales	One Adult			£0.00		
	One Child	£0.00	0	£0.00		
	Family (2+1)	£0.00	0	£0.00		
	Family (2+2)	£0.00	0	£0.00		
	Family (2+3)	£0.00	0	£0.00		
	Concessions (please specify)	£0.00	0	£0.00		
Catering	Food	£0.00	0	£0.00		
	Drink	£0.00	0	£0.00		

Anticipated Parking Income (If outside normal opening hours)	Parking (outside of normal opening hours)	£0.00		£0.00		
Other Revenue (Please specify)		£0.00	0	£0.00		
The following are not subject to VAT						
Room Hire Income (if charged separately to tickets)	Room hire / Outdoor Venue Hire	£0.00	0	£0.00		
Programmes	Programmes	£0.00	0	£0.00		
Other Revenue (Please specify)		£0.00	0	£0.00		
Total				<b>£0.00</b>		
<b>Expected Event Costs</b>		Expected Cost	Quantity	Total expected cost		
Staffing (Please specify job title, hourly rate and number of hours as per example)	<i>e.g. - Casual Events Guru</i>	<i>£9.99</i>	<i>4</i>	<i>£39.96</i>		
				£0.00		
		£0.00	0	£0.00		
		£0.00	0	£0.00		
		£0.00	0	£0.00		
		£0.00	0	£0.00		
Catering				£0.00		
		£0.00	0	£0.00		
Hire of Equipment (please specify)		£0.00	0	£0.00		
3rd Party Costs e.g. event specialists (please specify)		£0.00	0	£0.00		
Events Materials (please specify)		£5.00	1	£5.00		
		£0.00	0	£0.00		
Marketing (please specify)		£0.00	0	£0.00		
Any Other Cost (Please specify)		£0.00	0	£0.00		
Total			0	<b>£0.00</b>		
<b>Expected Profit / Loss on Event</b>	<b>£0.00</b>	<b>Event To Go Ahead?</b>				
<b>Marketing Activity</b>	Responsible person	Date Required	Date Completed and By Whom			

Tickets loaded on to booking bug	BS					
Tickets available for sale	BS					
Hard Copy Marketing Materials Designed and Provided to Lead Officer	BS					
Digital Marketing Materials Designed and Scheduled for Posting	BS					
<b>EVENT EVALUATION</b> (Please note event evaluations must be completed within 7 days of the final date of the event by the named lead officer)						
<b>Actual Event Income and Revenue</b>						
The following are subject to VAT		Price	Quantity Sold	Price excluding VAT		
Ticket Sales	One Adult	£0.00	0	£0.00		
	One Child	£0.00	0	£0.00		
	Family (2+1)	£0.00	0	£0.00		
	Family (2+2)	£0.00	0	£0.00		
	Family (2+3)	£0.00	0	£0.00		
	Concessions (please specify)	£0.00	0	£0.00		
Catering	Food	£0.00	0	£0.00		
	Drink	£0.00	0	£0.00		
Anticipated Parking Income (If outside normal opening hours)	Parking	£0.00	0	£0.00		
Other Revenue (Please specify)		£0.00	0	£0.00		
The following are not subject to VAT						
Room Hire Income (if charged separately to tickets)	Room hire / Outdoor Venue Hire	£0.00	0	£0.00		
Programmes	Programmes	£0.00	0	£0.00		
Other Revenue (Please specify)		£0.00	0	£0.00		
Total			0	£0.00		
<b>Actual Event Costs</b>		Actual Cost	Quantity	Total Actual Cost		

Staffing (Please specify job title, hourly rate and number of hours as per example)	<i>e.g. - Casual Events Guru</i>	<i>£9.99</i>	<i>4</i>	<i>£39.96</i>		
		£0.00	0	£0.00		
		£0.00	0	£0.00		
		£0.00	0	£0.00		
		£0.00	0	£0.00		
		£0.00	0	£0.00		
Catering	Food	£0.00	0	£0.00		
	Drink	£0.00	0	£0.00		
Hire of Equipment (please specify)		£0.00	0	£0.00		
3rd Party Costs e.g. event specialists (please specify)		£0.00	0	£0.00		
Events Materials (please specify)		£0.00	0	£0.00		
Marketing (please specify)		£0.00	0	£0.00		
Any Other Cost (Please specify)		£0.00	0	£0.00		
Total			0	£0.00		
<b>Actual Profit / Loss on Event</b>	#REF!					
<b>Was the event objective met?</b>						
<b>If not, why not?</b>						
<b>Was this event suitable for disabled people?</b>						
<b>If not, why not?</b>						
<b>Did you use Volunteers?</b>						
<b>If yes, how many volunteer hours were provided?</b>						
<b>What would you have done differently?</b>						
<b>Were there any external factors affecting the event?</b>						
<b>What was the weather like on the day?</b>						
<b>What percentage of bookings were made via online systems?</b>						
<b>Were there any comments regarding making bookings via online systems?</b>						
<b>How successful was the marketing for this event?</b>						

<b>Any other comments?</b>				
<b>Are you planning to go ahead with this event next year 2021?</b>				
<b>Completed forms are to be emailed to <a href="mailto:kentcountryparksbusinesssupport@kent.gov.uk">kentcountryparksbusinesssupport@kent.gov.uk</a></b>				

## Appendix F Health and Safety

## KCC Standard Instructions



**Kent County Council**  
**Environment & Economy - Country Parks**  
**Health & Safety - Standing Instructions**



ANNUAL CHECKS	JAN	FEB	MAR	APR	MAY	JUN	JUL	AUG	SEP	OCT	NOV	DEC
BUILDING INSPECTIONS	I	X										
COSHH ASSESSMENTS		I	X									
RISK ASSESSMENTS		I	X									
VEHICLES - paperwork to be brought to monthly meetings			I	X								
OCCUPATIONAL ROAD RISK ASSESSMENT (at appraisal)				IX								
TOOLS AND EQUIPMENT INVENTORIES				I	X							
FIRE EXTINGUISHERS					I	X						
ELECTRICAL SAFETY TESTS - FIXED EQUIPMENT - PORTABLE BUILDINGS					I				X			
ELECTRICAL SAFETY TESTS - FIXED EQUIPMENT - PERMANENT BUILDINGS (Every 5 years- 2001/2005/2009)					I				X			
ELECTRICAL SAFETY TESTS - PORTABLE EQUIPMENT (Every 2 years - 2002/2004/2006/2008)					I				X			
PLAY EQUIPMENT							I			X		
CHAINS/SAW INSPECTIONS									I		X	
WINCHES INSPECTIONS									I		X	
SAFETY HATS									I		X	
TREE INSPECTIONS - P1 every year										I	X	X
P2 every 2 years (2004 / 2006 / 2008)		X								I		
P3 every 3 years (2004 / 2007 / 2010)		X								I		
TRAILER INSPECTIONS										I	X	

Key: I Instruction to be Given X Confirmation of completion due



## Tree Zones

### KCC country parks – Tree inspection policy

Each Country Park will be zoned for tree inspections and the East Kent Head Ranger and North and West Kent Ranger Services Manager will be responsible for producing a zoning map which will be reviewed annually.

The sites that this policy covers are the 9 Country Parks and the 3 Countryside sites that the parks manage on behalf of the KCC estates team. The total land area is approximately 1200 acres.

These sites are:

North Kent area-	Shorne Woods Country Park –	292 acres/116 ha
	Manor Park Country Park-	52 acres/ 21 ha
West Kent area-	Lullingstone Country Park-	494 acres/200 ha
	Trosley Country Park-	170 acres/68 ha
	Teston Bridge Country Park-	32 acres/12 ha
East Kent area-	Brockhill Country Park	
	Pegwell Bay	
	Grove Ferry	
	White Horse Wood	
Countryside sites:	Preston Hill (WK)-	232 acres/94 ha
	Dryhill picnic site (WK)-	22 acres/9 ha Parkwood (EK)

**The zone 1** inspections will be initiated annually by Country Parks management and be competitively tendered to arboricultural experts. The inspection will be carried out in early Autumn. Trees will be individually numbered, and a full report submitted with work specifications and priority response times. Areas likely to have a footfall of more than 15 people per day. Zone 1 includes:

Well used assembly points, pedestrian routes, roads, footpaths, buildings, car park, woodland boundary abutting properties and the highway.

**The Zone 2** inspections will be ‘standing instructions’ that are initiated by the country parks Business support team. The inspections will be carried out by park staff trained to LANTRA basic tree inspection course level or above.

This will be a zoned survey utilising the compartment and sub compartments that the Country Parks have. Each compartment will be inspected and any areas with a likely footfall of between 5 and 15 per day will be checked.

A form will be completed for each tree or group of trees that have works carried out on them. A separate form will be kept for trees requiring ongoing monitoring.

**The Zone 3** inspections will be ‘standing instructions’ that are initiated by the country parks Business support officer. The inspections will be carried out by park staff trained to LANTRA basic tree inspection course level or above.

A form will be completed for each tree or group of trees that have works carried out on them. A separate form will be kept for trees requiring ongoing monitoring.

**Priority (time scale to do works)**

**1 – 24 hours**

**2 – 3 months**

**3 – 6 months**

Zone	Criteria	Inspection frequency	By whom
Zone 1 (red) (High Risk)	All areas bounded by roads, car parks, buildings, play areas and paths with a footfall greater than 15 persons per day	Annual inspection	Country Parks tree inspector
Zone 2 (Amber) Medium risk	All paths/bridle ways/land with a footfall greater than 5 persons but less than 15 persons per day	Ground based Inspection every 3 years	By Rangers
Zone 3 (green) Low risk	All paths/land with a footfall of less than 5 persons per day	Ground based Inspection every 5 years	By Rangers
All zones (no Colour)	All	AFTER SEVERE STORMS	By Rangers

*Appendix I Example Risk Assessment Form*



Activity / Operation/ Event: Hand cutting tools - bowsaws, loppers, slashers, billhooks, axes, hand cycles, secateurs.					Assessment Date: 17/01/21		
Establishment: Kent Country Parks.					Review Date: 17/06/23		
<div> <div>Step 1</div> <div>Step 2</div> <div>Risk Rating</div> <div>Step 4</div> </div> <div>Step 3</div> <div>Step 5</div> <div>Action &amp; Review</div>							Date completed
Identify the hazards	Who might be harmed & how?	What are you already doing?	Trivial/ low / medium / high / stop	Is anything further needed?	Action required	Responsible person	
Bowsaw The saw blade	User of tools, visitors, other works. Crush, blows to head and limbs, cuts, and lacerations.	Providing training on how to use the tool, safe use of tools, using appropriate PPE (gloves ( <i>when needed and correct</i> ), steel toe cap boots, yellow vest, hard hat while in felling areas)	Medium	Supervision of students/ volunteers  Work with another person to help when needed. Give direction and support	Supervision of students, volunteer	Rangers	

# Shorne Woods Country Park Management Plan 2021-2026

loppers	User of tools, visitors, other works. Crush, blows to head and limbs, cuts, and lacerations.	Providing training on how to use the tool, safe use of tools. using appropriate PPE (gloves ( <i>when needed and correct</i> ), steel toe cap boots, yellow vest, hard hat while in felling areas)	Medium	Be aware of anyone under the branch or stem being cut.			
Slashers, bill hooks, hand cycles, axes, shears	User of tools, visitors, other works. Crush, blows to head and limbs, cuts, and lacerations.	Providing training on how to use the tool, safe use of tools. using appropriate PPE (gloves ( <i>when needed and correct</i> ), steel toe cap boots, yellow vest, hard hat while in felling areas)		Stay at least 2 clear tool lengths from others while using the tool. <b>Use tool correctly do not muck about – Keep tool sharp</b>			
Secateurs	User of tools, visitors, other works. Crush, cuts & lacerations.	Providing training on how to use the tool, safe use of tools. using appropriate PPE	Low	Be aware of anyone under the branch or stem being cut.			

<b>Assessor Name(s):</b> Kevin Jennings	<b>Job Title:</b> Ranger
<b>Signature:</b> KJ	<b>Review Date:</b> 17/06/23

<b>Step 1</b>	<b>Step 2</b>	<b>Step 3</b>		<b>Step 4</b>	<b>Step 5</b>
<b>What are the hazards?</b>	<b>Who might be harmed and how?</b>	<b>What are you already doing?</b>	<b>Risk rating</b>	<b>Is anything further needed?</b>	<b>Action &amp; Review</b>

<p>Spot hazards by:</p> <ul style="list-style-type: none"> <li>walking around your workplace</li> <li>asking those doing the task what they think</li> <li>checking manufacturers' instructions</li> <li>considering health hazards</li> </ul>	<p>Identify groups of people, consider:</p> <ul style="list-style-type: none"> <li>employees</li> <li>temporary / agency staff</li> <li>contractors</li> <li>volunteers</li> <li>members of the public</li> <li>children (including work experience)</li> <li>lone workers</li> <li>pupils</li> <li>service users</li> </ul>	<p>List what is already in place to reduce the likelihood of harm or make any harm less serious, examples include:</p> <ul style="list-style-type: none"> <li>guarding</li> <li>training</li> <li>procedures, safe systems of work</li> <li>personal protective equipment (PPE)</li> </ul>	<p>Trivial , low, medium , high or stop (please see matrix below )</p>	<p>You need to make sure that you have reduced risks 'so far as is reasonably practicable'.</p> <p>An easy way of doing this is to compare what you are already doing with good practice. If there is a difference, list what needs to be done.</p>	<p>Remember to prioritise. Deal with those hazards that are high-risk and have serious consequences first.</p> <p>List:</p> <ul style="list-style-type: none"> <li>actions required.</li> <li>who needs to do them?</li> <li>by when</li> <li>Check actions completed</li> </ul>
--	--	--	--	---	--

