

# Canterbury Electoral Divisions: 2021

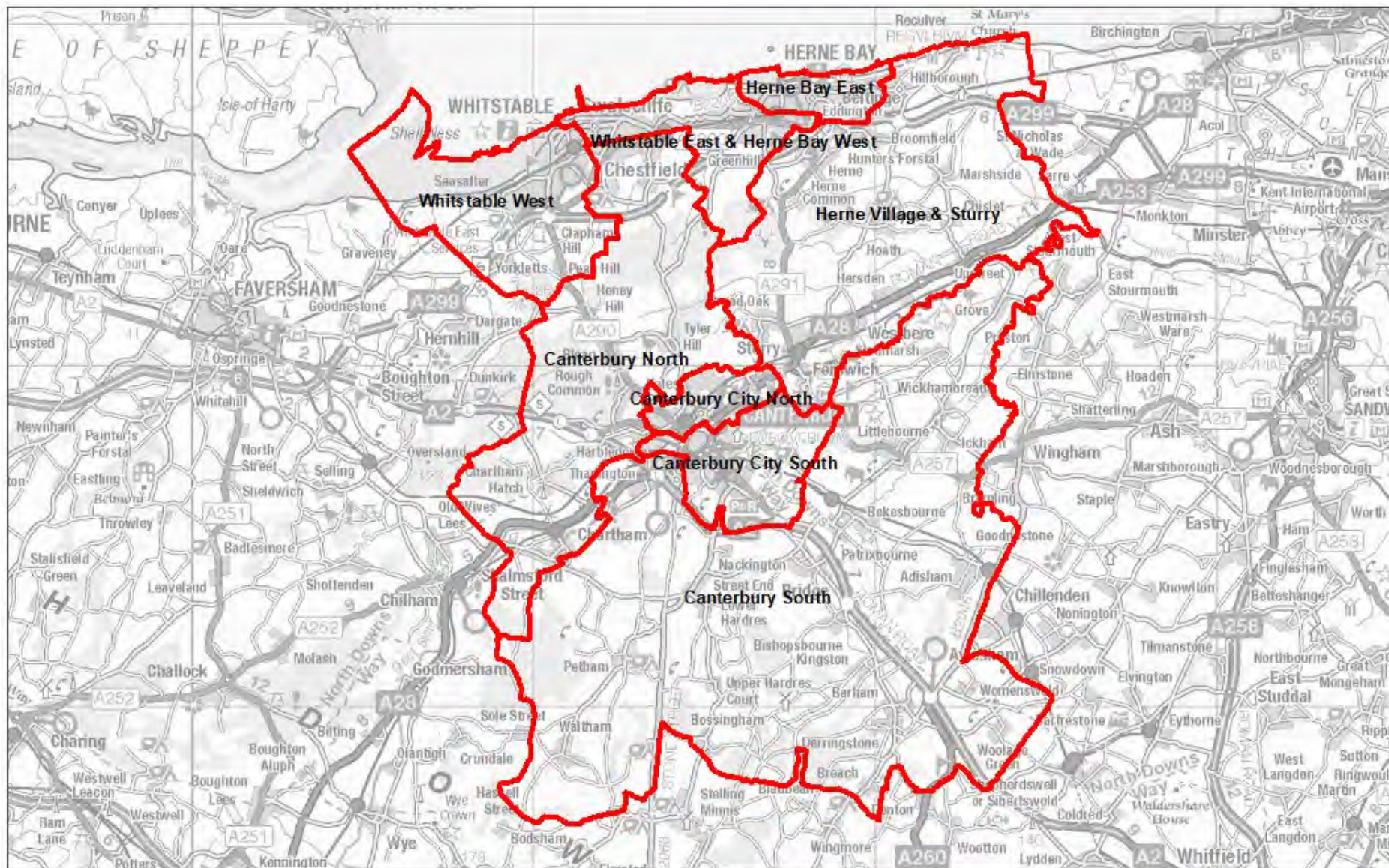

This map produced by Kent Analytics, Kent County Council  
© Crown Copyright and database right 2021, Ordnance Survey 100019238



# Canterbury City North County Electoral Division: 2021

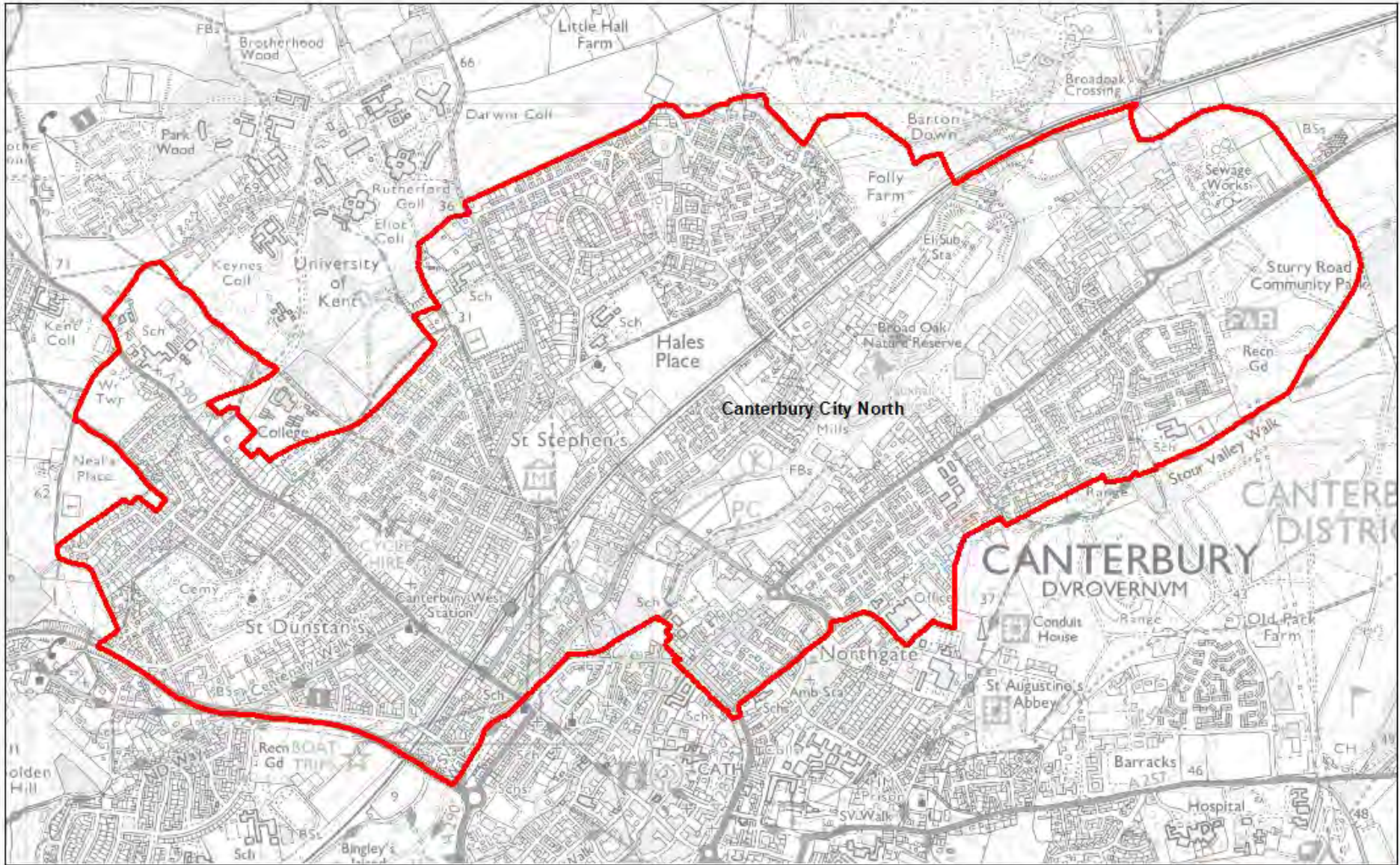

This map produced by Kent Analytics, Kent County Council  
© Crown Copyright and database right 2021, Ordnance Survey 100019238



# Canterbury City South County Electoral Division: 2021

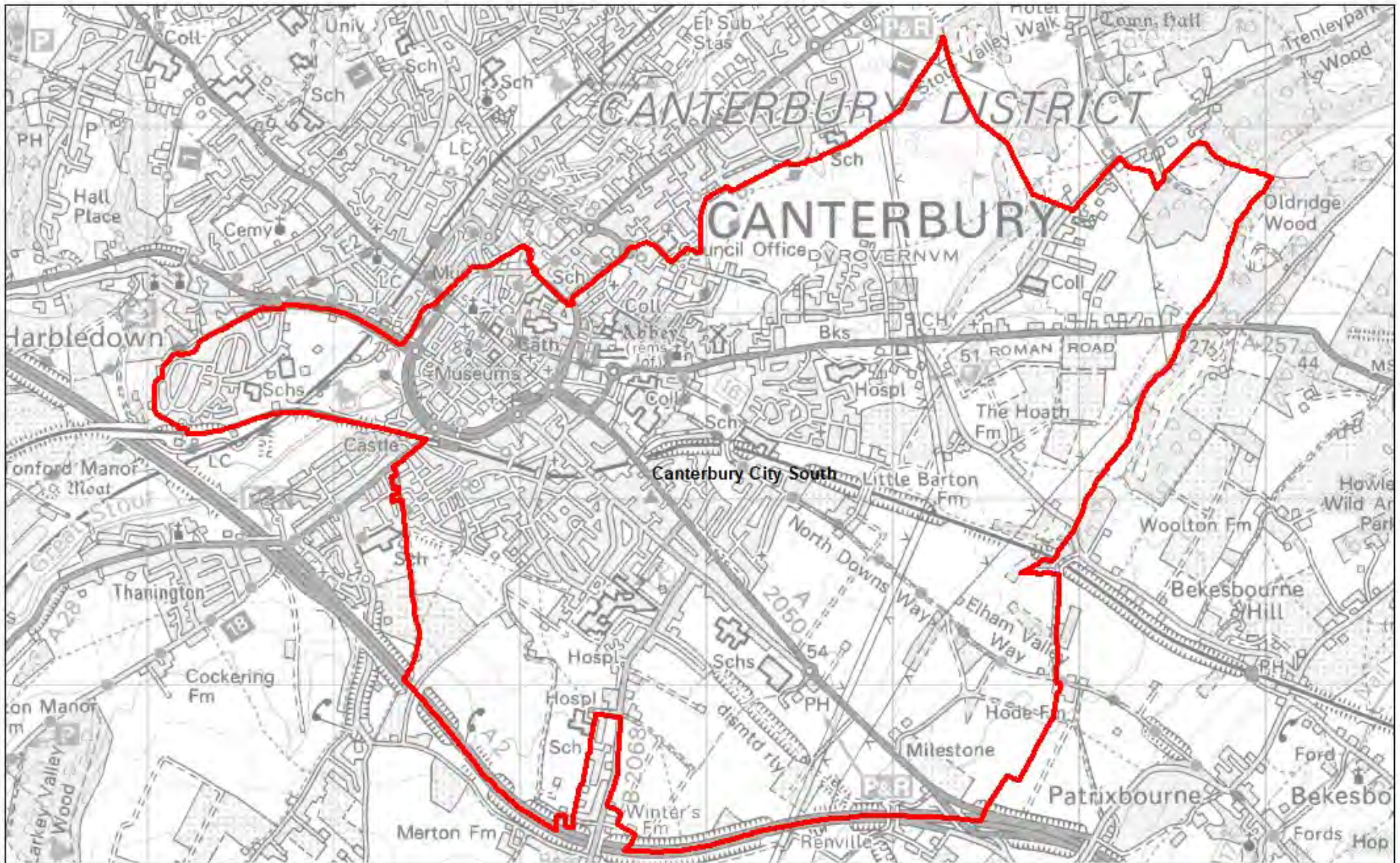

This map produced by Kent Analytics, Kent County Council  
© Crown Copyright and database right 2021, Ordnance Survey 100019238



### Canterbury North County Electoral Division: 2021

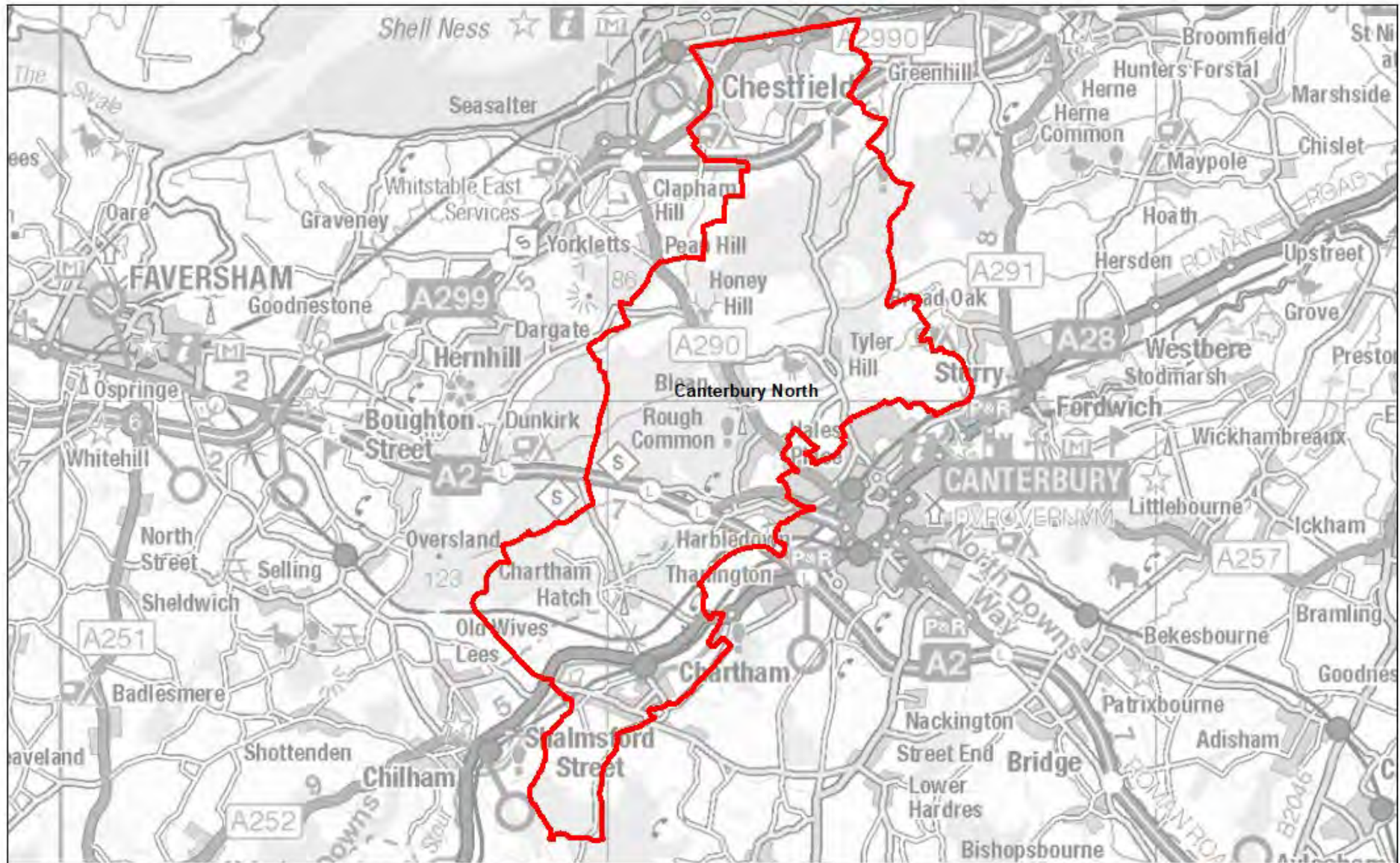

This map produced by Kent Analytics, Kent County Council  
© Crown Copyright and database right 2021, Ordnance Survey 100019238



### Canterbury South County Electoral Division: 2021

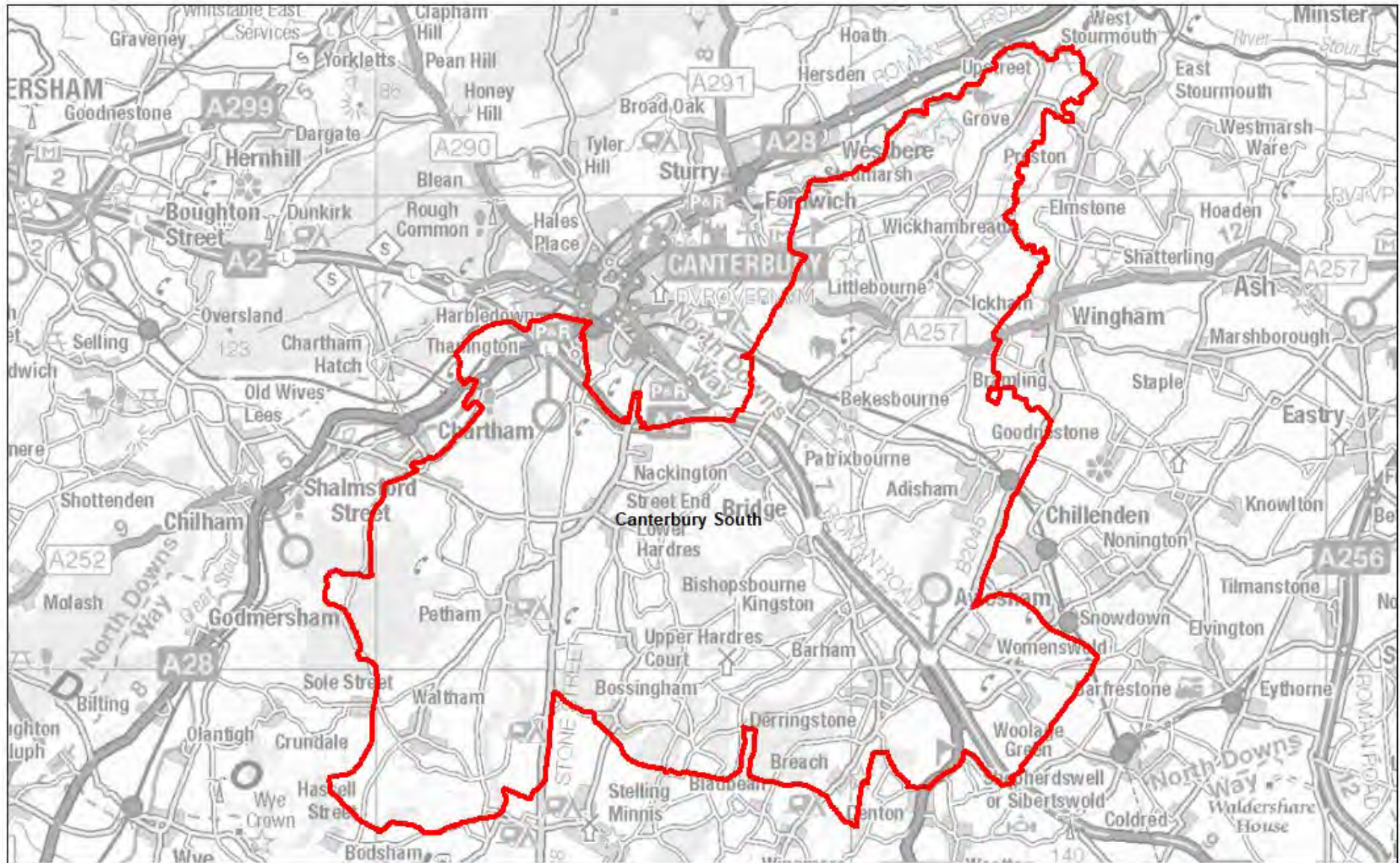

This map produced by Kent Analytics, Kent County Council  
© Crown Copyright and database right 2021, Ordnance Survey 100019238



# Herne Bay East County Electoral Division: 2021



This map produced by Kent Analytics, Kent County Council  
© Crown Copyright and database right 2021, Ordnance Survey 100019238



### Herne Village & Sturry County Electoral Division: 2021

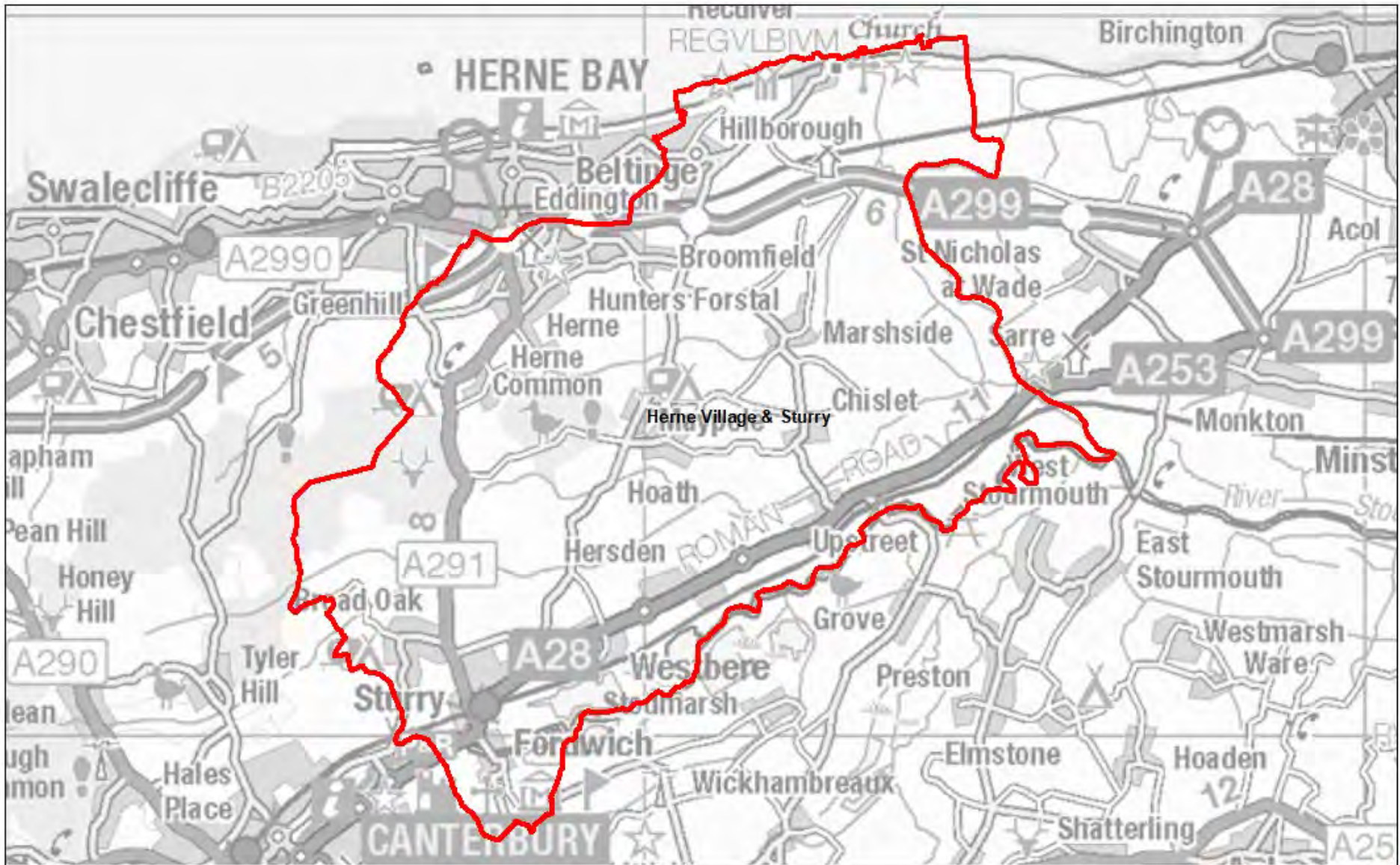

This map produced by Kent Analytics, Kent County Council  
© Crown Copyright and database right 2021, Ordnance Survey 100019238



# Whitstable East & Herne Bay West County Electoral Division: 2021

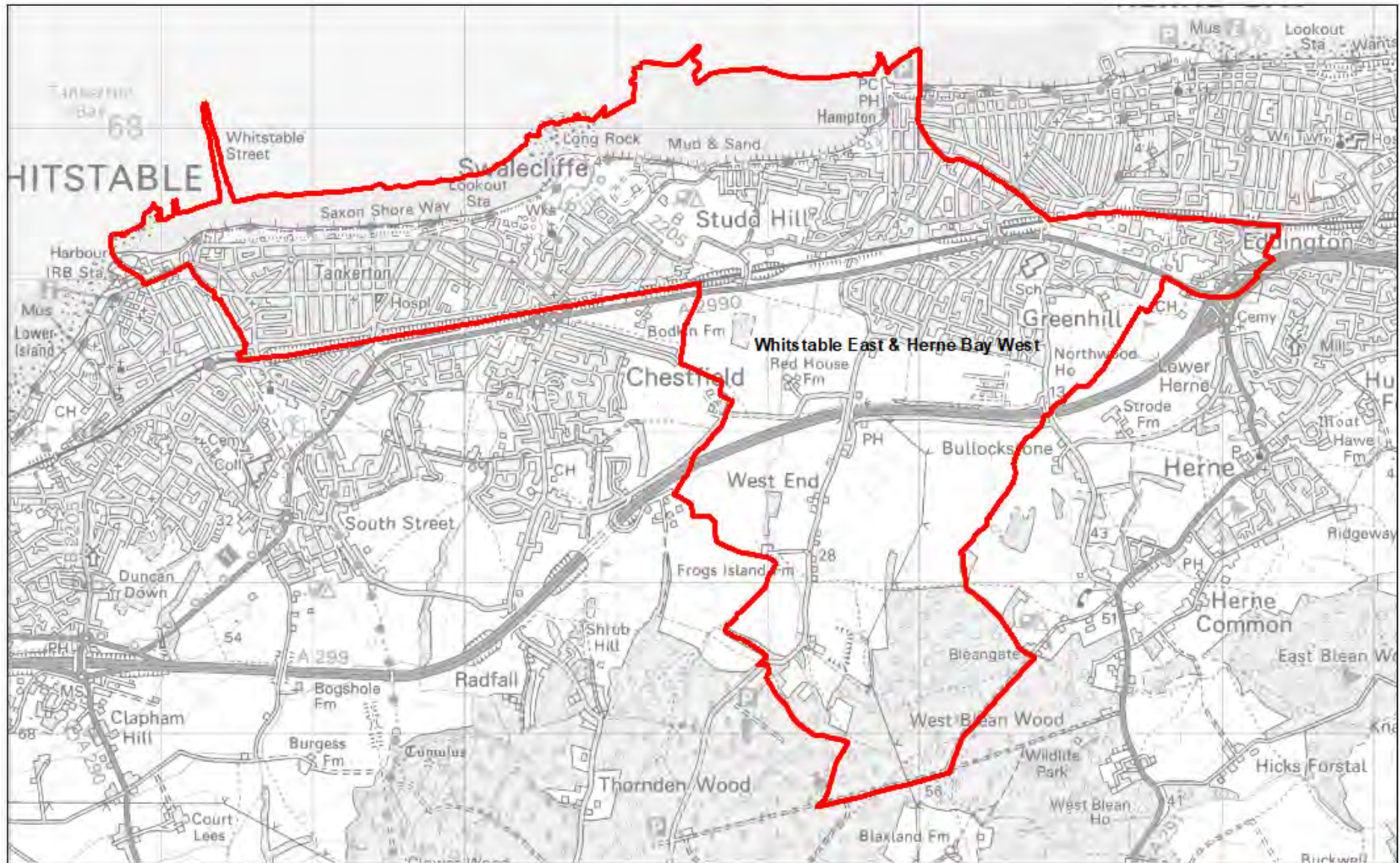

This map produced by Kent Analytics, Kent County Council  
© Crown Copyright and database right 2021, Ordnance Survey 100019238





# Whitstable West County Electoral Division: 2021

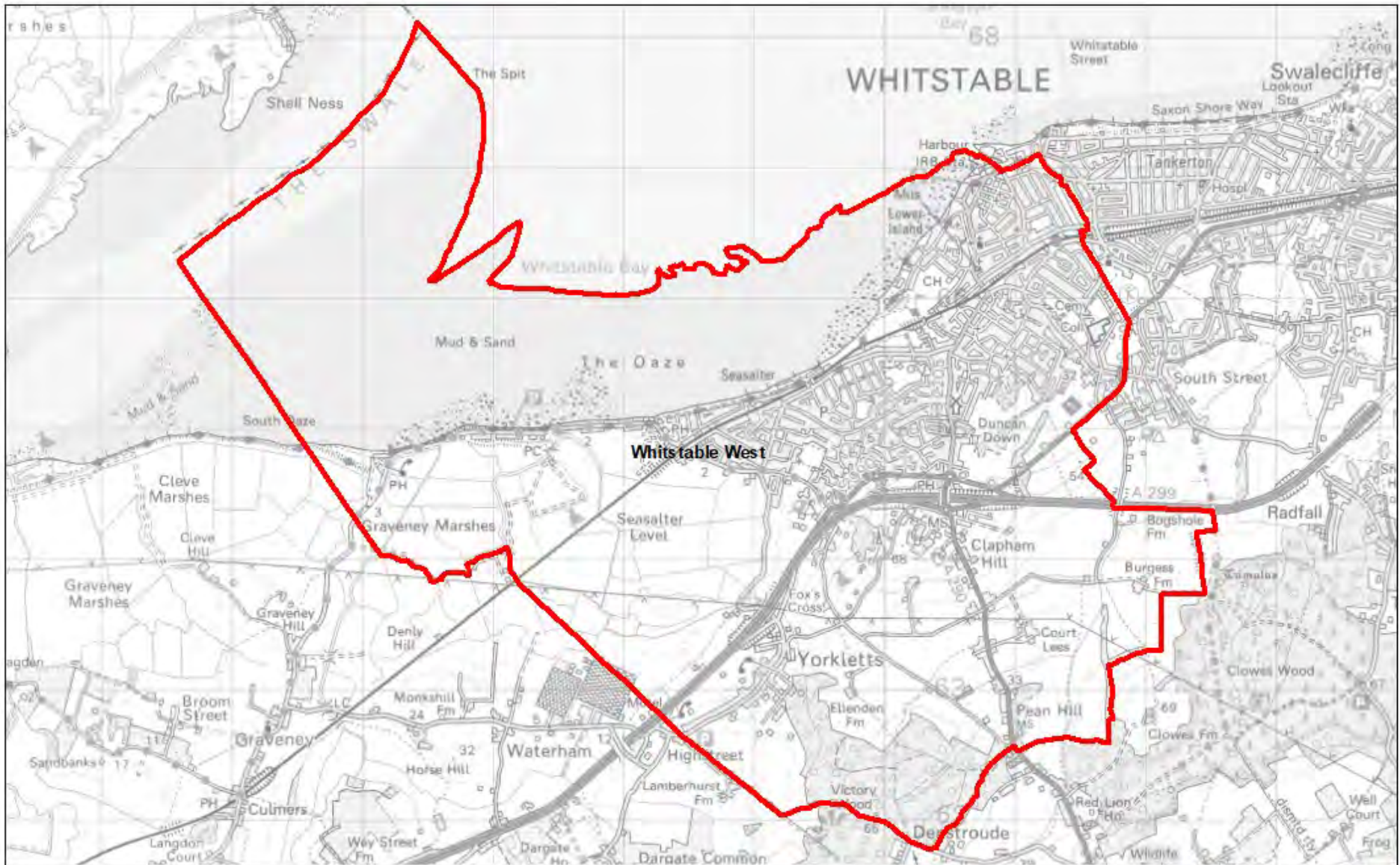

This map produced by Kent Analytics, Kent County Council  
© Crown Copyright and database right 2021, Ordnance Survey 100019238

