

Platt Church of England Voluntary Aided Primary School

Admissions Policy Public Consultation Document

Academic Year 2018/19



Platt Church of England Voluntary Aided Primary School has a distinctive Christian ethos which lies at the heart of the school and provides an inclusive, caring and supportive environment where children learn and flourish in a setting shaped by Christian value. We welcome applications from all members of the community and we ask all parents/guardians to respect the Christian ethos of our school and its importance to our local community.

There is one intake for children starting school for the first time.* A child is entitled to a full-time place in the September following their 4th birthday. Parents/guardians who are considering sending their child to the school are invited to make an appointment to meet the Headteacher and visit the school while it is in session. Children starting school for the first time will be invited to spend time in the Reception class in the term preceding their admission.

* Parents/guardians of Reception age children have the right to deferment of entry or to take the place up part-time, until the term in which the child reaches compulsory school age.

The published admission number for the school is 26 and therefore the Governing Body will offer up to 26 pupils a place in the Reception class in the academic year 2018 - 2019. The school provides for children between 4 and 11 years old, educational year groups Reception to year 6 inclusive.

The Governing Body is required to abide by the maximum limits of 30 pupils per class for infant classes (5, 6 and 7 year olds).

To apply for a place at Platt Church of England Voluntary Aided Primary School, parents/guardians must complete the Kent Primary Common Application Form (CAF), which is available from the School Admissions Team at Kent County Council (KCC) and return it to KCC by the published deadline.

In addition parents/guardians must complete Section 1 of the school's Supplementary Information Form which is available from the school office. For faith based applications (please see the oversubscription criteria below) Sections 2 and 3 must also be completed. The Supplementary Information must be returned to the school office duly signed by 15th January 2018.

If the school is not oversubscribed all applicants will be offered a place.

Criteria for Admissions

The highest priority will be given to:

Any child with a Statement of Special Educational Needs (SEN) or Education, Health and Care Plan (EHCP) naming Platt Church of England Voluntary Aided Primary School will be admitted. As a result of this, the published admissions number will be reduced accordingly before places are allocated to other pupils. A Statement of Special Educational Need is a statement made by the Local Authority under section 324 of the Education Act 1996 specifying the special educational provision required for that child. An Education, Health and Care Plan is a plan made by the Local Authority under section 37 of the Children and Families Act 2014 specifying the special education provision required for that child.

Oversubscription Criteria

Where the number of applications for admission exceeds the number of places available, all applications will be considered in accordance with the over subscription criteria in the following order of priority:

- a) Children in Local Authority Care or Previously in Local Authority Care.
Children in Local Authority Care or Previously in Local Authority Care are defined as children under the age of 18 years for whom the Local Authority provides accommodation by agreement with their parents/carers (Section 22 of the Children Act 1989) or who ceased to be so because they became subject to an adoption, residence or special guardianship order under Part IV of the Act.
- b) Children with particular medical / health and special access reasons.
Medical, health, social and special access reasons will be applied in accordance with the school's legal obligations, in particular those under the Equality Act 2010. Places will be allocated under this criterion to children whose mental or physical impairment means they have a demonstrable and significant need to attend Platt Church of England Voluntary Aided Primary School or to children whose parents' or guardians' physical or mental health or social needs means they have a demonstrable and significant need to attend Platt Church of England Voluntary Aided Primary School. Medical, health, social or special access reasons must be supported with written evidence from an appropriately qualified medical professional, health professional, social worker or other care professional. The evidence must demonstrate the reasons why the school is the most suitable school and the difficulties that would be caused if the child had to attend another school.
- c) Children who already have a brother or sister in the school at the time of admission. In this context brother or sister means children who permanently live as brother or sister in the same house, including natural brothers and sisters, adopted siblings, stepbrothers or sisters and foster brothers and sisters.
- d) Children whose parents/guardians live in the parishes of St Mary's Platt and Addington (maps defining the area are available from the school office). Those living closest to the school will have priority (please see Distance below).
- e) Children with at least one parent/guardian who is a practising member at St Mary's Parish Church, Platt or St Margaret's Parish Church, Addington, evidenced by attendance at religious services at least fortnightly for two years preceding the application for a school place. Confirmation of having met this requirement must be provided by completion of the Supplementary Information Form.
- f) Children whose parents are committed to the life and work of another Christian church (that are either members of Churches together in Britain and Ireland or the Evangelical Alliance), or place of worship in other Faiths, evidenced by attendance at religious services at least fortnightly for two years preceding the application for a school place. Confirmation of having met this requirement must be provided by completion of the Supplementary Information Form.
- g) Children who have a parent who is a relevant member of the staff of Platt Church of England Voluntary Aided Primary School. A parent will be considered a relevant member of the staff if he or she has been employed at the school for

two or more years at the time at which the application for admission to the school is made or has been recruited to fill a vacant post for which there is a demonstrable skills shortage.

h) All other children

Multiple Birth Procedures

When multiple births within a family would cause the PAN to be exceeded the school will use the process defined in Permanent Residence and Tie Break.

Permanent Residence and Tie Break

In the event of the criteria being oversubscribed, applications will be ranked in accordance with proximity of the child's permanent residence to the school with the closest being given higher priority. Distance will be measured using Ordnance Survey address point data as supplied by the Local Authority. In the event of any of the above criteria being oversubscribed, priority will be given based on distance as described above with those closest being given higher priority. In the unlikely event that two or more children in all other ways have equal eligibility for the last available place at the school, children will be ranked in alphabetical order, surname first and then by alphabetical order of first name on the child's birth certificate.

A child's home is considered to be a residential property that is the child's only or main residence and not an address at which the child may sometimes stay or sleep due to domestic or special arrangements. The address must be the child's home address on the day the application form is completed and which is either

- Owned by the child's parent(s) or guardian(s), OR
- Leased to or rented by the child's parent(s) or guardian(s) under a lease or written rental agreement.

Where there are shared responsibilities for the child, and as a consequence the child lives at two different addresses during the week, the home address will be regarded as the one at which the child sleeps for the majority of weekdays. Proof of residence is required, e.g. child allowance documentation, council tax. Please note the school reserves the right to withdraw the place if a child is not resident at this address by the end of the term in which the child joins the school and offer that place to next child on the waiting list.

Distance

Proximity of home to school: we use the distance between the child's permanent home address (see Permanent Residence and Tie Break) and the school, measured in a straight line using Ordnance Survey address point data as supplied by the Local Authority. Distances are measured from a point defined as within the child's home to a point defined as within the school as specified by Ordnance Survey. The same address point on the school site is used for everybody. Further information on how distances are calculated is available in the Admissions Booklet provided by the Local Authority. In the case of distances from flats, the school will use the process defined in Tie Break.

Waiting Lists

A waiting list will be kept of the applicants who are declined admission due to oversubscription and whose parents make a written request to have their child's name placed on the waiting list. The list will be kept in the sequence of the criteria described above and re-ranked, in line with the published oversubscription criteria,

every time a child is added. As and when places become available they will be offered to applicants. Names will be kept alongside any additional names on the waiting list until the end of the academic year for which the application for admission was made

The school follows the Local Authority procedures relating to waiting lists, appeals and late applications.

In-Year Admissions

Applications for In-Year admissions are made directly to the school. If a place is available and there is no waiting list, the child will be admitted. If more applications are received than there are places available then applications will be ranked by the governing body in accordance with the oversubscription criteria above. If a place cannot be offered at this time then you may ask us for the reasons and you will be informed of your right of appeal. You will be offered the opportunity of being placed on a waiting list as outlined above.

Appeals

Any request for an appeal should be made in writing to the Chair of Governors, care of the school, within 20 days of being notified that a place has not been allocated. An independent appeals panel will then be convened to hear the appeal

The Governing Body reserves the right to withdraw the offer of a school place where it was offered in error, a parent/guardian has not responded within a reasonable period of time, or where false information is received in support of an application.

Fair Access

The school is committed to taking its fair share of children who are vulnerable and/or hard to place, as set out in locally agreed protocols. Accordingly, outside the normal admissions round the governing body is empowered to give absolute priority to a child where admission is requested under any local protocol that has been agreed by both the Diocese and the governing body for the current school year. The governing body has this power even when admitting the child would mean exceeding the published admission number.

The Governing Body reserves the right to withdraw the offer of a school place where false evidence is received in support of an application, where parent(s)/guardian(s) have failed to respond to an offer within a reasonable period of time or where parent(s)/guardian(s) have failed to notify the school of important changes to the application.

Queries about the Admissions Policy should be addressed to the Headteacher or Chair of Governors, care of the school office.

This document was reviewed at the Strategy Committee meeting of 21/09/16 and approved for public consultation at the Full Governing Body meeting of 17/10/16.

The public consultation will run from 08/12/16 to 31/01/17

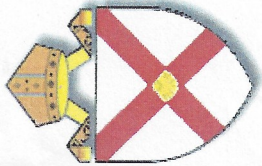

Diocese of
Rochester

Addington: St Margaret



Deanery of Malling

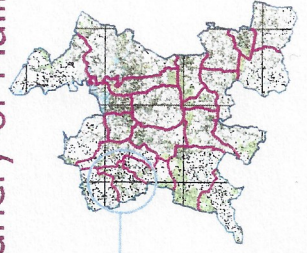

Platt Church of England Voluntary Aided Primary School

Supplementary Information Form

Admissions for the Academic Year 2018/19



Please complete this form in **BLOCK CAPITALS** after reading the school's Admissions Policy

ALL parents/guardians should complete Section 1 of this form.

Sections 2 and 3 should only be completed if applying for a Faith place at the school (please refer to the school's Admissions Policy for the oversubscription criteria). Section 2 should be completed by the parent/guardian. Please ask your Religious Leader to complete Section 3.

Completed, signed forms including the Religious Leader's declaration (if applicable) should be returned to the Headteacher by: 15th January 2018

Section 1 - Pupil Information: To be completed by Parent/Guardian

Surname of child:

First name of child:

Date of birth of child:

Name of parent(s)/guardian(s) giving surname first:

.....

Home address (include proof of residence, eg., child allowance documentation, council tax)

(Please refer to the school's Admissions Policy for definition of home address)

.....

.....

.....

Telephone home:

Telephone mobile:

Contact email address:

Names and ages of any brothers/sisters (please see the school's Admissions Policy regarding the definition of sibling):

.....

.....

Is your child currently attending a nursery school? Date started:

Name of nursery school:

Please let us know **why you picked our school**:

.....

.....

I confirm that the information given above is correct and that I have read the school's Admission Policy ☐

Signature:

Date:

Please print name:

Section 2 - Church Information: To be completed by parent/guardian if applicable

Name and denomination of Church/Place of Worship which parent/guardian attends:

.....

Have you attended religious services at this place of Worship

☐☐

At least fortnightly?

Yes

No

☐☐

And for at least two years prior to this application?

Yes

No

Name of Church of England Parish in which you live:

Name, address and telephone number of Religious Leader (who can confirm attendance)

.....

.....

.....

If you have moved recently, please give the name, address and telephone number of your

previous Religious Leader (who can confirm attendance)

.....

.....

.....

I confirm that the information given above is correct and that I have read the school's Admission Policy.

☐

Signature:

Date:

Please print name:

Section 3 - Declaration of Religious Membership: To be completed by Religious Leader

Name of place of Worship that the parent/guardian attends:

If not an Anglican Church please state the denomination:

Is the Church a member of Churches Together in Britain and Ireland and or the Evangelical Alliance?

☐

Yes

☐

No

If yes please supply Churches registration/membership No:

Can you confirm that the parent/guardian has attended religious services at the place of Worship mentioned above:

At least fortnightly

☐

Yes

☐

No

For at least two years prior to this application

☐

Yes

☐

No

(The frequency of Worship above should agree with that specified in the School's Admission Policy)

Signed:

Date:

Please print name: