

THE COMMON SEAL OF THE KENT COUNTY COUNCIL
WAS HEREUNTO AFFIXED IN THE PRESENCE OF:

(AUTHORISED SIGNATORY)

DATED THIS DAY OF 2023

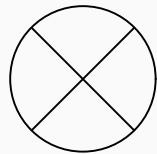

Inset 1 - 1:1250

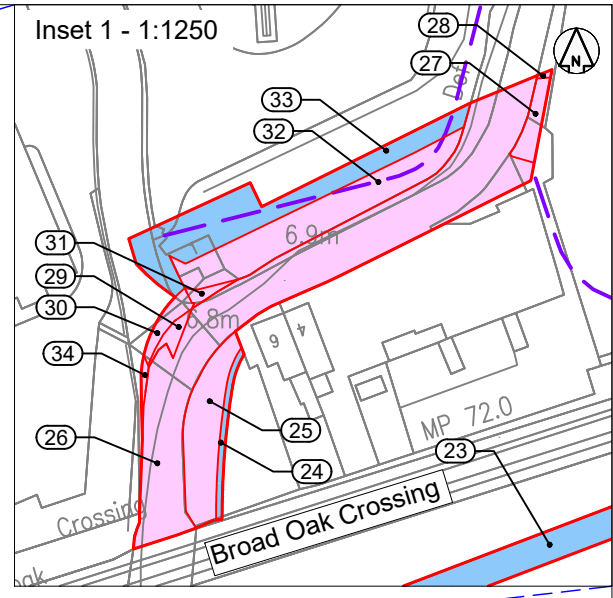

Key:



Order Limits



Permanent acquisition of all interests



Permanent acquisition of new rights



PRoW

Client:

**Kent
County
Council**
kent.gov.uk



Title:
Map referred to in The Kent County
Council (A28 Sturry Link Road)
(Compulsory Purchase) Order 2023
Sheet 1 of 1

Scale: 1:2500 @ A3

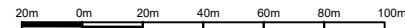

Dwg Ref: N:\CAD Team\Sturry Link
Road\Sturry_Link_Road_CPO_Plan_R15_07112023.dwg

Plan Ref: SLR_CPO_15

Crown copyright and database rights 2022 Ordnance Survey 100032379. You are permitted to use this data solely to enable you to respond to, or interact with, the organisation that provided you with the data. You are not permitted to copy, sub-license, distribute or sell any of this data to third parties in any form.
Crown copyright material is reproduced with the permission of Land Registry under delegated authority from the Controller of HMSO.
May contain public sector information licensed under the Open Government Licence v3.0.



Date:
08.11.2023

Drawn by:
GJ

Rev:
15

Checked:
KC

Ardent

Shalloak Road

CB51

CB64

Ashford to
Ramsgate Line

Junior Kings School
Playing Field

Great Stour

Maytree Canterbury
Garden Centre

Water Treatment
Works

Sturry Road, A28

Sturry Road
Community Park

Inset 2 - 1:1250

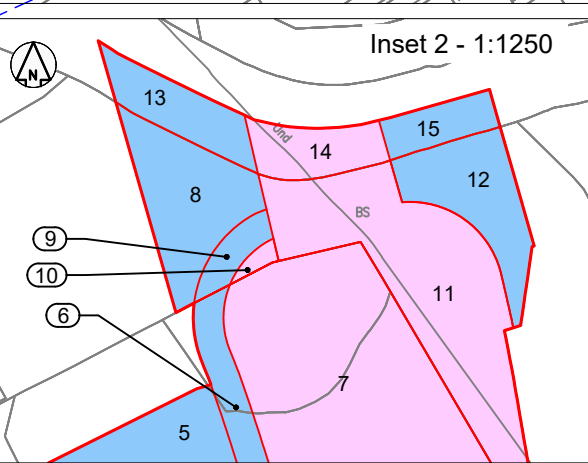

Inset 3 - 1:1,000

