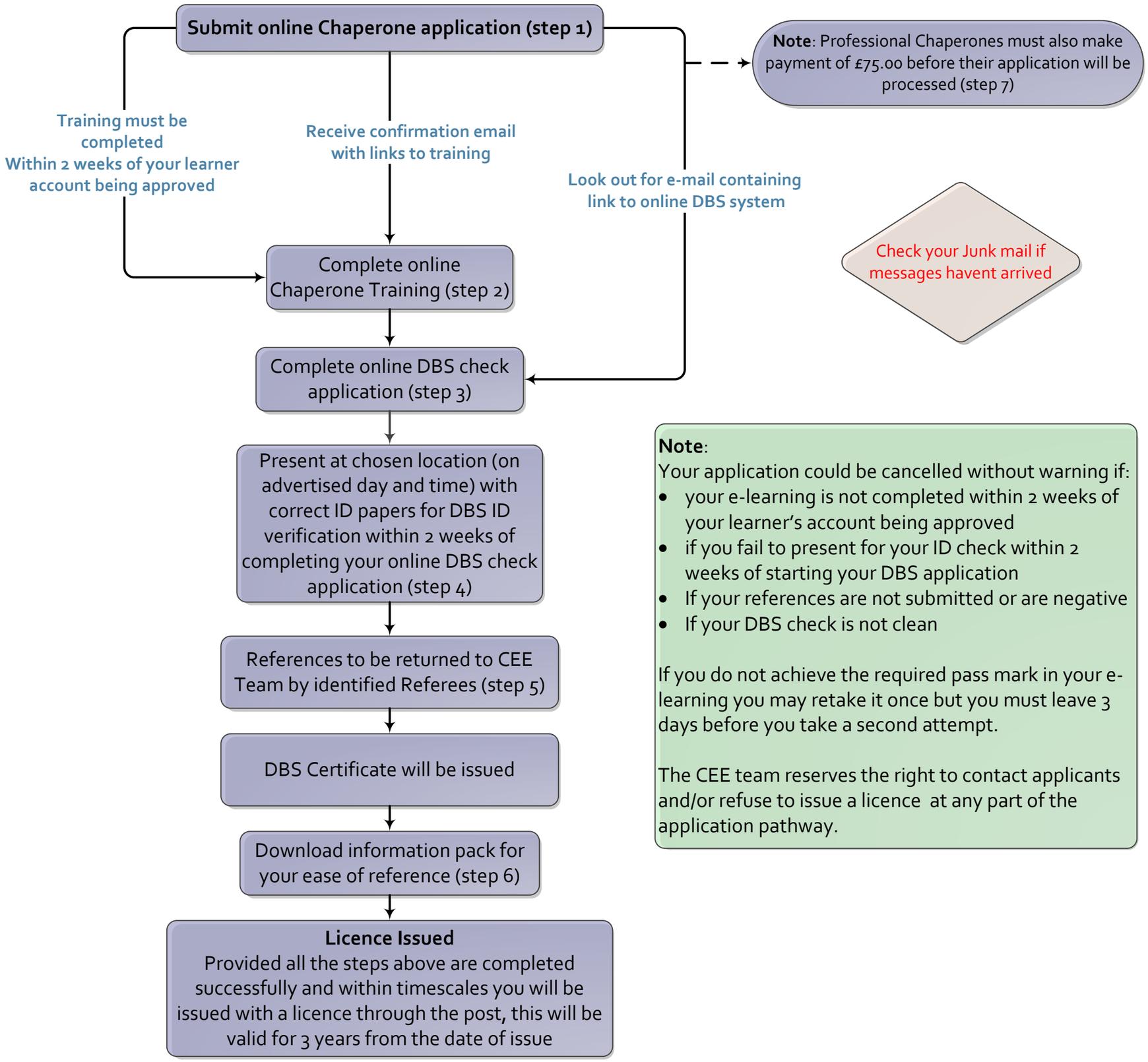

Note:
Your application could be cancelled without warning if:

- your e-learning is not completed within 2 weeks of your learner's account being approved
- if you fail to present for your ID check within 2 weeks of starting your DBS application
- If your references are not submitted or are negative
- If your DBS check is not clean

If you do not achieve the required pass mark in your e-learning you may retake it once but you must leave 3 days before you take a second attempt.

The CEE team reserves the right to contact applicants and/or refuse to issue a licence at any part of the application pathway.