

- Notes**
- All dimensions are in metres unless stated otherwise.
  - Road markings have been shown indicatively only to present the developing scheme.
  - Boundary fence and acoustic barrier extents and locations are indicative and provided for information only.
  - Unless the footway or cycleway abuts an existing building, wall or kerb, continuous restraints shall be provided by the installation of edgings.

- Key**
- Proposed earthworks
  - Proposed swale
  - Proposed post and 3 rail boundary fence to HCD drawing number H15
  - Proposed 1.5m high acoustic barrier
  - Proposed 2.0m high acoustic barrier
  - Proposed 2.5m high acoustic barrier
  - Proposed 3.0m high acoustic barrier

PD1	13/12/2023	For Review	CY	AM	AK	CR
Rev	Rev. Date	Purpose of revision	Drawn	Checked	Rev'd	Appr'd

Designer: **Jacobs**

Client: **Kent County Council**  
 Kent County Council  
 kent.gov.uk

Project: **A28 North Thanet Link**

Drawing title: **ANNOTATED GENERAL ARRANGEMENT**  
 Sheet 2 of 8

Drawing status: **STATUS**

State Code	DRAFT		
Project Stage	1:1250 @A1	DO NOT SCALE	
Scale	JAC	Rev	P01
Jacobs No.	B2432001		
Client no.			

Drawing number: **B2432001 - JAC - HGN - SO**  
 Originator: **JAC**  
 Volume: **HGN - DR-CH-0032**

U:\Project\WIP\440XXXX\Delhi Integrated Delivery Folder Assistance\A28 Birchington MRNT-CAD\DRGA\B2432001-JAC-HGN-SD-DR-CH-0032.dwg - 12/19/2023 6:37:56 PM - 2\_1250 - BHAKHAM

Reproduced by permission of Ordnance Survey on behalf of HMSO. © Crown copyright and database right 2023. All rights reserved. Ordnance Survey Licence number 100030649.

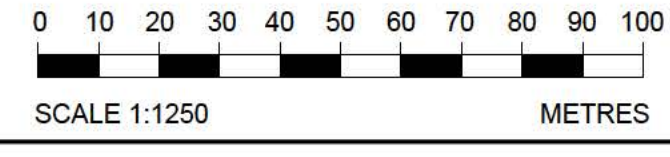

© Copyright 2023 Jacobs U.K. Limited. The concepts and information contained in this document are the property of Jacobs. Use or copying of this document in whole or in part without the written permission of Jacobs constitutes an infringement of copyright. Limitation: This drawing has been prepared on behalf of, and for the exclusive use of Jacobs' Client, and is subject to, and issued in accordance with, the provisions of the contract between Jacobs and the Client. Jacobs accepts no liability or responsibility whatsoever for, or in respect of, any use of, or reliance upon, this drawing by any third party.