

DO NOT SCALE

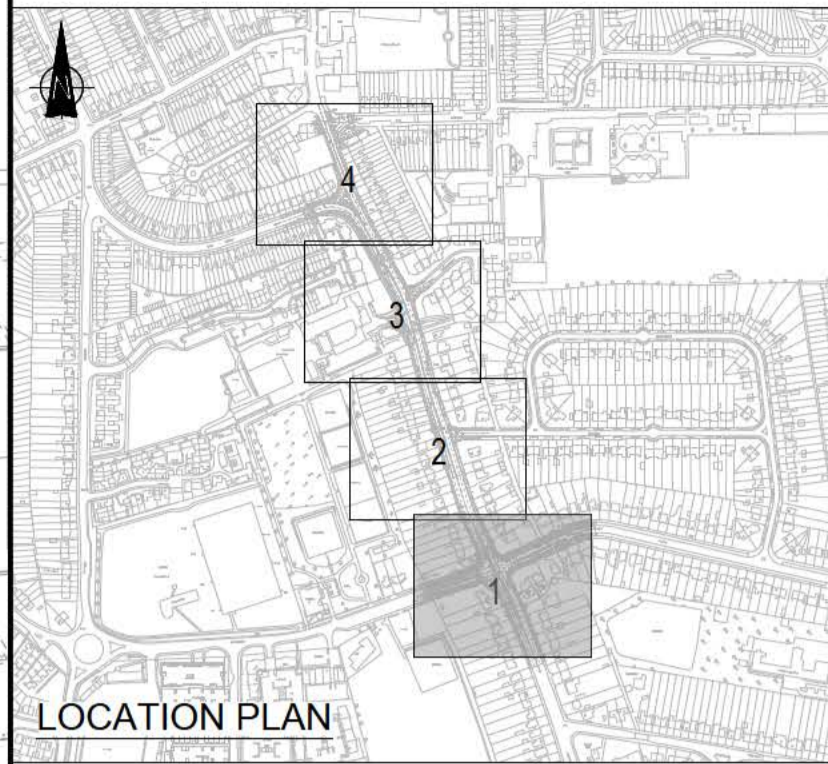

- NOTES
- DO NOT SCALE THIS DRAWING.
  - ALL DIMENSIONS ARE IN METRES UNLESS OTHERWISE STATED.
  - THIS DRAWING SHOULD BE PRINTED IN COLOUR.
  - THIS DRAWING IS BASED ON TOPOGRAPHICAL SURVEY AND OS BASE DATA SUPPLIED BY KENT COUNTY COUNCIL.
  - THIS DRAWING SHALL BE READ IN CONJUNCTION WITH ALL RELEVANT SCHEME DRAWINGS AND SPECIFICATION.
  - ALL WORKS TO BE CARRIED OUT IN ACCORDANCE WITH THE DEPARTMENT FOR TRANSPORT SPECIFICATION FOR HIGHWAY WORKS & SUPPLEMENTARY SPECIFICATION DOCUMENTS.
  - ALL LEVELS SHOWN ARE IN METRES ABOVE ORDNANCE DATUM.
  - ALL PROPOSED KERBS TO TIE IN TO EXISTING KERB LINES AS REQUIRED.
  - ANY DISCREPANCY WITH THE ORIGINAL SITE SURVEY MUST BE REPORTED IMMEDIATELY TO THE SITE ENGINEER OR KENT COUNCIL PROJECT MANAGER.
  - ALL EXISTING ROAD MARKINGS TO BE RENEWED TO TIE IN WITH THE PROPOSED LAYOUT. REFER TO DRAWING 70043445-DD-034-1200-001-004 FOR DETAILS.
  - PARKING RESTRICTIONS (YELLOW LINE ROAD MARKINGS) AT THE JUNCTION ARE TO BE REFRESHED WITHIN THE HIGHWAY BOUNDARY WITH THE CONSENT OF KENT COUNTY COUNCIL.

REV	DATE	BY	DESCRIPTION	CHK	APP
1	17/01/2022	TM	MODIFICATION IN ROAD MARKING AND TRAFFIC ISLAND	MK	MB
0	06/12/2019	DS	FOR REVIEW ONLY	AB/BV	MB

DRAWING STATUS: S3 - FOR REVIEW

2 Lansdowne Rd, Croydon, CR9 2ER, UK  
T+ 44 (0) 208 263 2413  
wsp.com

CLIENT: Kent County Council  
1st Floor, Invicta House, Maidstone, ME14 1XX

SITE/PROJECT: A229 LOOSE ROAD CORRIDOR DETAILED DESIGN ARMSTRONG ROAD JUNCTION

TITLE: GENERAL ARRANGEMENT SHEET 1 OF 4

SCALE @ A1: 1:250	CHECKED: MK	APPROVED: MB
PROJECT NO: 70043445	DESIGNED: PS	DRAWN: TM
DRAWING NO: 70043445-DD-034-0100-001	DATE: Jan-22	REV: 1

© WSP UK Ltd

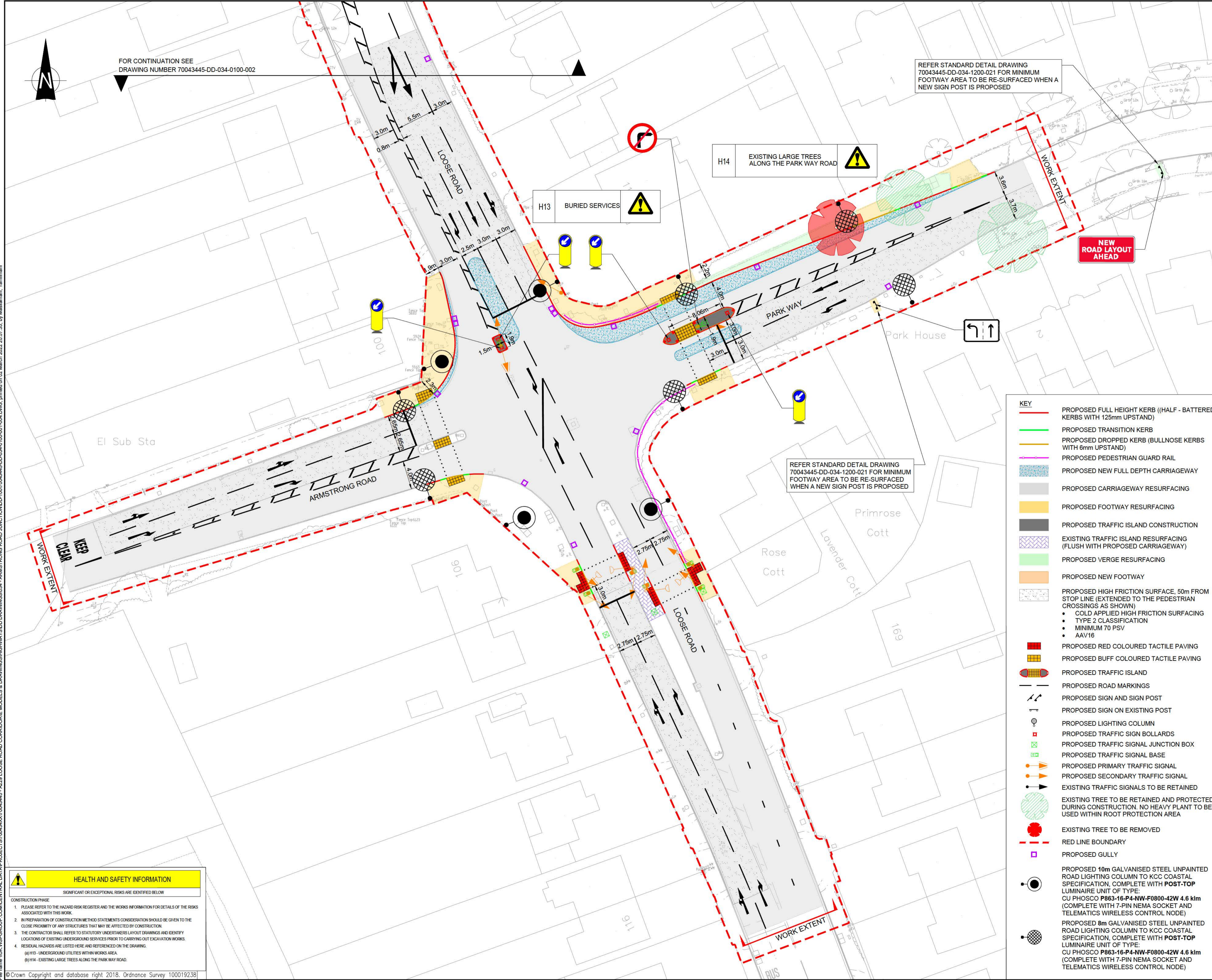

- KEY**
- PROPOSED FULL HEIGHT KERB ((HALF - BATTERED KERBS WITH 125mm UPSTAND)
  - PROPOSED TRANSITION KERB
  - PROPOSED DROPPED KERB (BULLNOSE KERBS WITH 6mm UPSTAND)
  - PROPOSED PEDESTRIAN GUARD RAIL
  - PROPOSED NEW FULL DEPTH CARRIAGEWAY
  - PROPOSED CARRIAGEWAY RESURFACING
  - PROPOSED FOOTWAY RESURFACING
  - PROPOSED TRAFFIC ISLAND CONSTRUCTION
  - EXISTING TRAFFIC ISLAND RESURFACING (FLUSH WITH PROPOSED CARRIAGEWAY)
  - PROPOSED VERGE RESURFACING
  - PROPOSED NEW FOOTWAY
  - PROPOSED HIGH FRICTION SURFACE, 50m FROM STOP LINE (EXTENDED TO THE PEDESTRIAN CROSSINGS AS SHOWN)
    - COLD APPLIED HIGH FRICTION SURFACING
    - TYPE 2 CLASSIFICATION
    - MINIMUM 70 PSV
    - AAV16
  - PROPOSED RED COLOURED TACTILE PAVING
  - PROPOSED BUFF COLOURED TACTILE PAVING
  - PROPOSED TRAFFIC ISLAND
  - PROPOSED ROAD MARKINGS
  - PROPOSED SIGN AND SIGN POST
  - PROPOSED SIGN ON EXISTING POST
  - PROPOSED LIGHTING COLUMN
  - PROPOSED TRAFFIC SIGN BOLLARDS
  - PROPOSED TRAFFIC SIGNAL JUNCTION BOX
  - PROPOSED TRAFFIC SIGNAL BASE
  - PROPOSED PRIMARY TRAFFIC SIGNAL
  - PROPOSED SECONDARY TRAFFIC SIGNAL
  - EXISTING TRAFFIC SIGNALS TO BE RETAINED
  - EXISTING TREE TO BE RETAINED AND PROTECTED DURING CONSTRUCTION. NO HEAVY PLANT TO BE USED WITHIN ROOT PROTECTION AREA
  - EXISTING TREE TO BE REMOVED
  - RED LINE BOUNDARY
  - PROPOSED GULLY
  - PROPOSED 10m GALVANISED STEEL UNPAINTED ROAD LIGHTING COLUMN TO KCC COASTAL SPECIFICATION, COMPLETE WITH **POST-TOP** LUMINAIRE UNIT OF TYPE: CU PHOSCO P863-16-P4-NW-F0800-42W 4.6 klm (COMPLETE WITH 7-PIN NEMA SOCKET AND TELEMATICS WIRELESS CONTROL NODE)
  - PROPOSED 8m GALVANISED STEEL UNPAINTED ROAD LIGHTING COLUMN TO KCC COASTAL SPECIFICATION, COMPLETE WITH **POST-TOP** LUMINAIRE UNIT OF TYPE: CU PHOSCO P863-16-P4-NW-F0800-42W 4.6 klm (COMPLETE WITH 7-PIN NEMA SOCKET AND TELEMATICS WIRELESS CONTROL NODE)

**HEALTH AND SAFETY INFORMATION**

SIGNIFICANT OR EXCEPTIONAL RISKS ARE IDENTIFIED BELOW

CONSTRUCTION PHASE

- PLEASE REFER TO THE HAZARD RISK REGISTER AND THE WORKS INFORMATION FOR DETAILS OF THE RISKS ASSOCIATED WITH THIS WORK.
- IN PREPARATION OF CONSTRUCTION METHOD STATEMENTS CONSIDERATION SHOULD BE GIVEN TO THE CLOSE PROXIMITY OF ANY STRUCTURES THAT MAY BE AFFECTED BY CONSTRUCTION.
- THE CONTRACTOR SHALL REFER TO STATUTORY UNDERTAKERS LAYOUT DRAWINGS AND IDENTIFY LOCATIONS OF EXISTING UNDERGROUND SERVICES PRIOR TO CARRYING OUT EXCAVATION WORKS.
- RESIDUAL HAZARDS ARE LISTED HERE AND REFERENCED ON THE DRAWING.
  - (a) H13 - UNDERGROUND UTILITIES WITHIN WORKS AREA.
  - (b) H14 - EXISTING LARGE TREES ALONG THE PARK WAY ROAD.

© Crown Copyright and database right 2018. Ordnance Survey 100019238

FOR CONTINUATION SEE DRAWING NUMBER 70043445-DD-034-0100-002

REFER STANDARD DETAIL DRAWING 70043445-DD-034-1200-021 FOR MINIMUM FOOTWAY AREA TO BE RE-SURFACED WHEN A NEW SIGN POST IS PROPOSED

REFER STANDARD DETAIL DRAWING 70043445-DD-034-1200-021 FOR MINIMUM FOOTWAY AREA TO BE RE-SURFACED WHEN A NEW SIGN POST IS PROPOSED

El Sub Sta

Park House

Primrose Cott

Rose Cott

Lavender Cott

169

116

100

101

102

103

104

105

106

107

108

109

110

111

112

113

114

115

116

117

118

119

120

121

122

123

124

125

126

127

128

129

130

131

132

133

134

135

136

137

138

139

140

141

142

143

144

145

146

147

148

149

150

151

152

153

154

155

156

157

158

159

160

161

162

163

164

165

166

167

168

169

170

171

172

173

174

175

176

177

178

179

180

181

182

183

184

185

186

187

188

189

190

191

192

193

194

195

196

197

198

199

200