

KENT COUNTY COUNCIL
REGISTER OF DEPOSITS



KCC Reference number: **TH/ROW4/HQ/488**

- ✓ Highways Statement
- ✓ Landowner Statement

Date Deposit application received: **15/04/2019**

Date on which any Highways Declaration expires: **15/04/2039**

.....
Details of the land:

Districts	Swale
Parishes	Norton, Buckland & Stone; Upchurch
Address & postcode of buildings on land parcels	Rushett Farm, Rushett Lane, Norton, Faversham, Kent, ME13 0SG; Riverview Orchards Farm, Wetham Green, Upchurch, Kent, ME9 7EY
Nearest town/city	Faversham; Upchurch
OS 6-figure grid reference	TQ 964 597; TQ 850 683

KCC Contact: Definitive Map Officer

Tel: 03000 41 71 71

Email: prow@kent.gov.uk

Form CA17

Notice of landowner deposit statement under section 31(6) of the Highways Act 1980 and/or section 15A(1) of the Commons Act 2006

The Kent County Council

An application to deposit a map and statement under section 31(6) of the Highways Act 1980 and deposit a statement under section 15A(1) of the Commons Act 2006 has been made in relation to the land described below and shown edged red on the accompanying map, reference **08/19**. Deposit applications enable a landowner to protect their land against the establishment of any/further public rights of way and/or registration of the land as a village green.

PLEASE NOTE:

This deposit does not affect existing recorded public rights of way but may affect any unrecorded rights over the land described below. Deposits made under section 31(6) of the Highways Act 1980 may prevent deemed dedication of public rights of way over such land under section 31(1) of that Act. Deposits made under section 15A(1) of the Commons Act 2006 may affect the ability to register such land as a town or village green under section 15 of that Act. Please see guidance at:

<http://www.defra.gov.uk/rural/protected/greens/> for further information.

There is no means of objection to this statement.

Description of the land:

Rushett Farm, Rushett Lane, Norton, Faversham, Kent, ME13 0SG;
Riverview Orchards Farm, Wetham Green, Upchurch, Kent, ME9 7EY

Name of the Parish, Ward or District in which the land is situated:

Norton, Buckland & Stone; Upchurch – Swale

The deposit was submitted by Robert Andrew Hinge, Director of A Hinge & Sons Ltd. and was received by this authority on 15/04/2019.

The authority maintains a register of maps, statements and declarations deposited under section 31(6) of the Highways Act 1980 and section 15B of the Commons Act 2006.

This register can be accessed online at: <http://www.kent.gov.uk/waste-planning-and-land/public-rights-of-way/landowner-protection> or can be inspected free of charge at the address below at the times indicated below:

PROW & Access Service, Invicta House – County Hall, Maidstone, Kent, ME14 1XX
Monday-Friday between the hours of 10.00am-4.00pm. For further information on this subject or to make an appointment to view the register in the office, please contact **Mrs Maria McLauchlan on 03000 413420**.

Signed on behalf of **The Kent County Council:**



Name and Position of Signatory: Mike Overbeke,
Head of Public Protection

Date: 16th May 2019



This notice may be removed after 16th July 2019

PART A:

Information relating to the applicant and land to which the application relates
(all applicants must complete this Part)

1. Name of appropriate authority to which the application is addressed:

Kent County Council

2. Name and full address (including postcode) of applicant:

A Hinge & Sons Ltd
Farm Office, Oad Street, Borden, Sittingbourne, Kent ME9 8JP

3. Status of applicant (tick relevant box or boxes):

I am

(a) the owner of the land(s) described in paragraph 4.

(b) **Robert Andrew Hinge** making this application and the statements it contains on behalf of **A Hinge & Sons Ltd** who is the owner of the land(s) described in paragraph 4 and in my capacity as **Director**

4. Insert description of the land(s) to which the application relates (including full address and postcode):

Rushett Farm, Rushett Lane, Norton, Faversham, Kent ME13 0SG
Riverview Orchards Farm, Wetham Green, Upchurch, Kent ME9 7EY

5. Ordnance Survey six-figure grid reference(s) of a point within the area of land(s) to which the application relates (if known):

Rushett Farm - TQ963595
Riverview - TQ851683

6. This deposit comprises the following statement(s) and/or declarations (tick all that apply):

Part B (Highways Statement)

Part C (Highways Declaration)

Part D (Landowner Statement)

PART B:
Statement under section 31(6) of the Highways Act 1980

A Hinge & Sons Ltd is the owner of the land described in paragraph 4 of Part A of this form and shown edged in **RED edging** on the maps accompanying this statement.

[Ways shown **Nil** on the accompanying map are byways open to all traffic.]

[Ways shown **Nil** on the accompanying map are restricted byways.]

[Ways shown **Green** on the accompanying map are public bridleways.]

[Ways shown **Mauve** on the accompanying map are public footpaths.]

No other ways over the land shown edged in red on the accompanying maps have been dedicated as highways.

PART D:
Statement under section 15A(1) of the Commons Act 2006

A Hinge & Sons Ltd is the owner of the land described in paragraph 4 of Part A of this form and shown edged in **RED** on the maps accompanying this statement with Kent County Council.

A Hinge & Sons Ltd wishes to bring to an end any period during which persons may have indulged as of right in lawful sports and pastimes on the whole or any part of the land shown edged in **RED** on the accompanying maps referenced above.

PART E:
Additional information relevant to the application
(insert any additional information relevant to the application)

PART F:
Statement of Truth
(all applicants must complete this Part)

WARNING: If you dishonestly enter information or make a statement that you know is, or might be, untrue or misleading, and intend by doing so to make a gain for yourself or another person, or to cause loss or the risk of loss to another person, you may commit the offence of fraud under section 1 of the Fraud Act 2006, the maximum penalty for which is 10 years' imprisonment or an unlimited fine, or both.

I BELIEVE THAT THE FACTS AND MATTERS CONTAINED IN THIS FORM ARE TRUE

Signature (of the person making the statement of truth):

A black rectangular box redacting the signature of the person making the statement of truth.

DIRECTOR

Print full name: Robert Andrew Hinge

Date: 15 April 2019

You should keep a copy of the completed form

Rushett Farm, Norton, Faversham

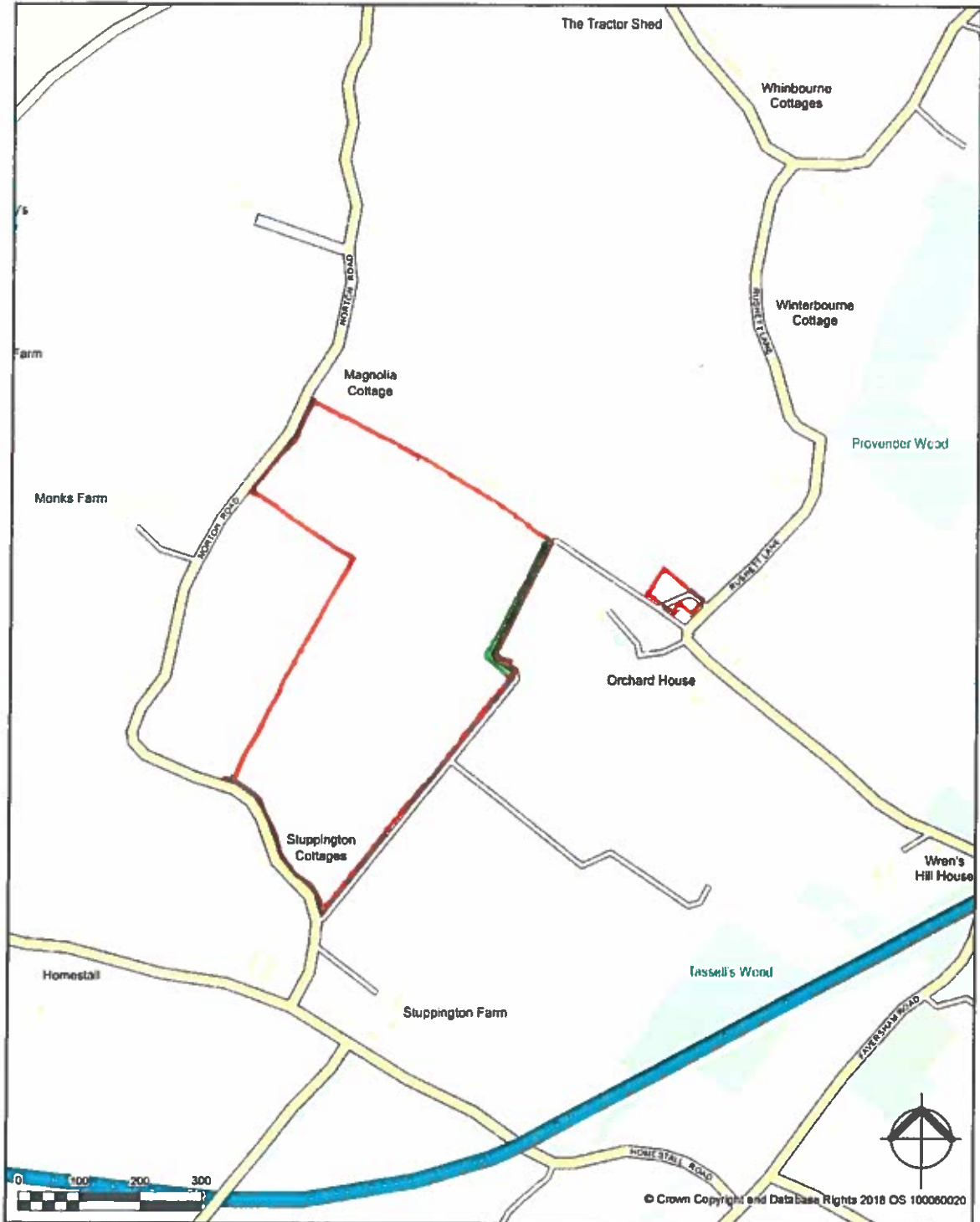

created on edozo

Plotted Scale - 1:10,000

