

ROAD MARKING SCHEDULE					
TSRGD Dia. No.	MARK (mm)	GAP (mm)	WIDTH (mm)	STUDS (mm c/c)	COMMENT
1001	Continuous	-	200	-	Stop Line, colour white
1004	4000	2000	100	-	Centre Line, colour white
1025.4	1000 / cont.	1000 / cont	100 / 200	-	Bus Stop, colour yellow
1026	1600	-	-	-	KEEP CLEAR Marking, colour white
1038	6000	-	-	-	Arrow, colour white
1039	8000	-	-	-	Bifurcation Arrow, colour white
1040	4000	2000	100	-	Hatching (150mm wide), colour white
1040.2	4000	2000	100	-	Hatching (150mm wide), colour white
1040.4	4000	2000	100	-	Hatching (150mm wide), colour white

RESIDUAL DESIGN HAZARDS
 (The following information has been collected from Preconstruction Information and Amey Process PLC-H&S-201 - Hazard Management for Designers.)
 1. HV underground cable (11kV) in existing footway and verge.
 2. BT underground cable in existing footway and verge.

- NOTES**
- All dimensions are in metres unless stated otherwise.
 - For sign details refer to Appendix 12/1 and drawing numbers 4300546/1200/102 to /105.

- KEY**
- 1041** Road Marking to TSRGD Diagram Number
 - S#** Sign with Reference Number
 - RS** Take sign face from store and re-erect on new lighting column
 - BS1** Take bus stop flag and timetable from store and re-erect on new post
 - B** Take bollard from store and re-erect on new island

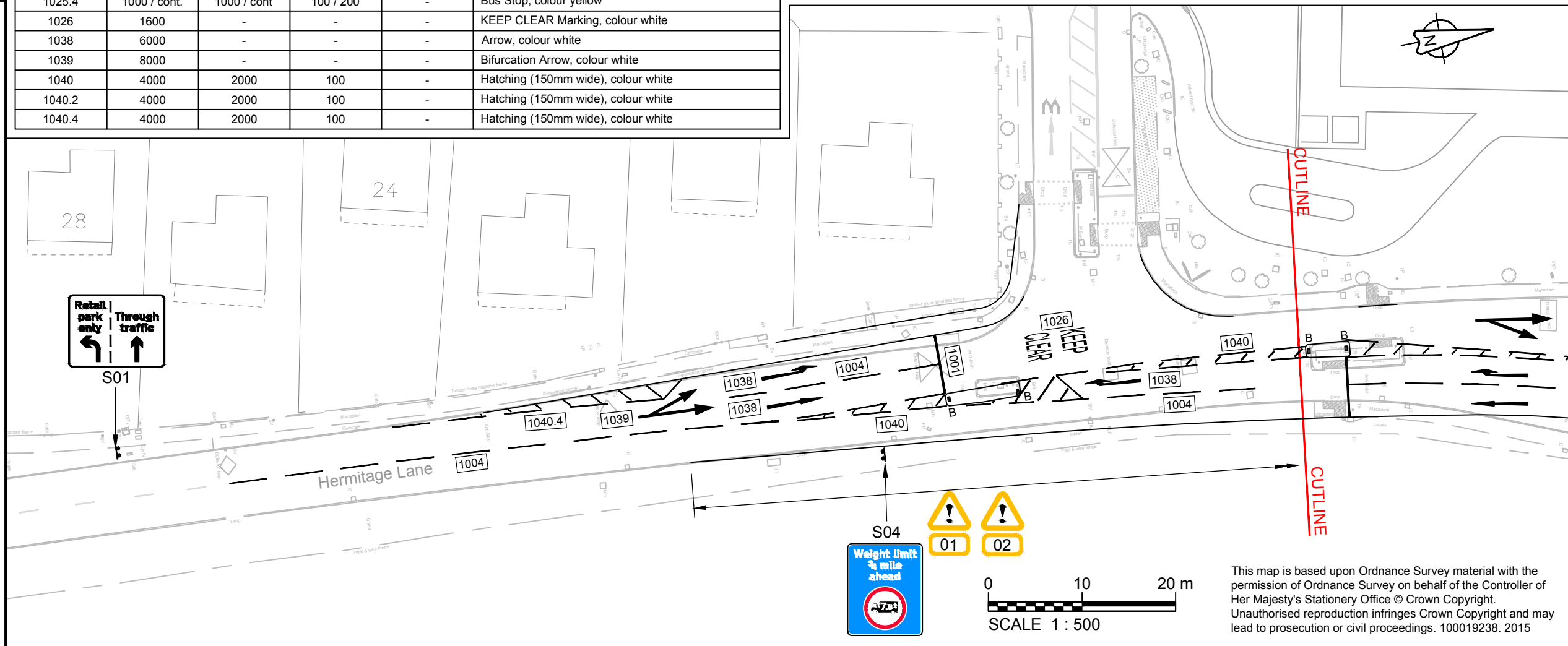

01	Signs, bollards and table added.	CB	MRP	06/07/17
Rev	Revision details	Chkd	Appd	Date
Drawn:	JH			Preliminary
Design:	SG			For comment
Chkd:	LC			For tender
Appd:	NF			For construction
Date:	16/06/2017			As constructed
				Other

amey
www.amey.co.uk

Client
 Kent County Council
kent.gov.uk

Project Name
Maidstone Integrated Transport Package - Phase 2 - Hermitage Lane Junction

Drawing Title
Highways Road Markings and Traffic Signs

Original Drg Size :	A3	Dimensions :	m
Scale :	1:500	Copyright	© Amey

Drawing No	Rev
4300546/1200/101	01

This map is based upon Ordnance Survey material with the permission of Ordnance Survey on behalf of the Controller of Her Majesty's Stationery Office © Crown Copyright. Unauthorised reproduction infringes Crown Copyright and may lead to prosecution or civil proceedings. 100019238. 2015