

Based upon the Ordnance Survey mapping with the permission of the Controller of Her Majesty's Stationery Office © Crown Copyright. Unauthorised reproduction infringes Crown Copyright and may lead to prosecution or civil proceedings. Kent County Council Licence No. 100019238

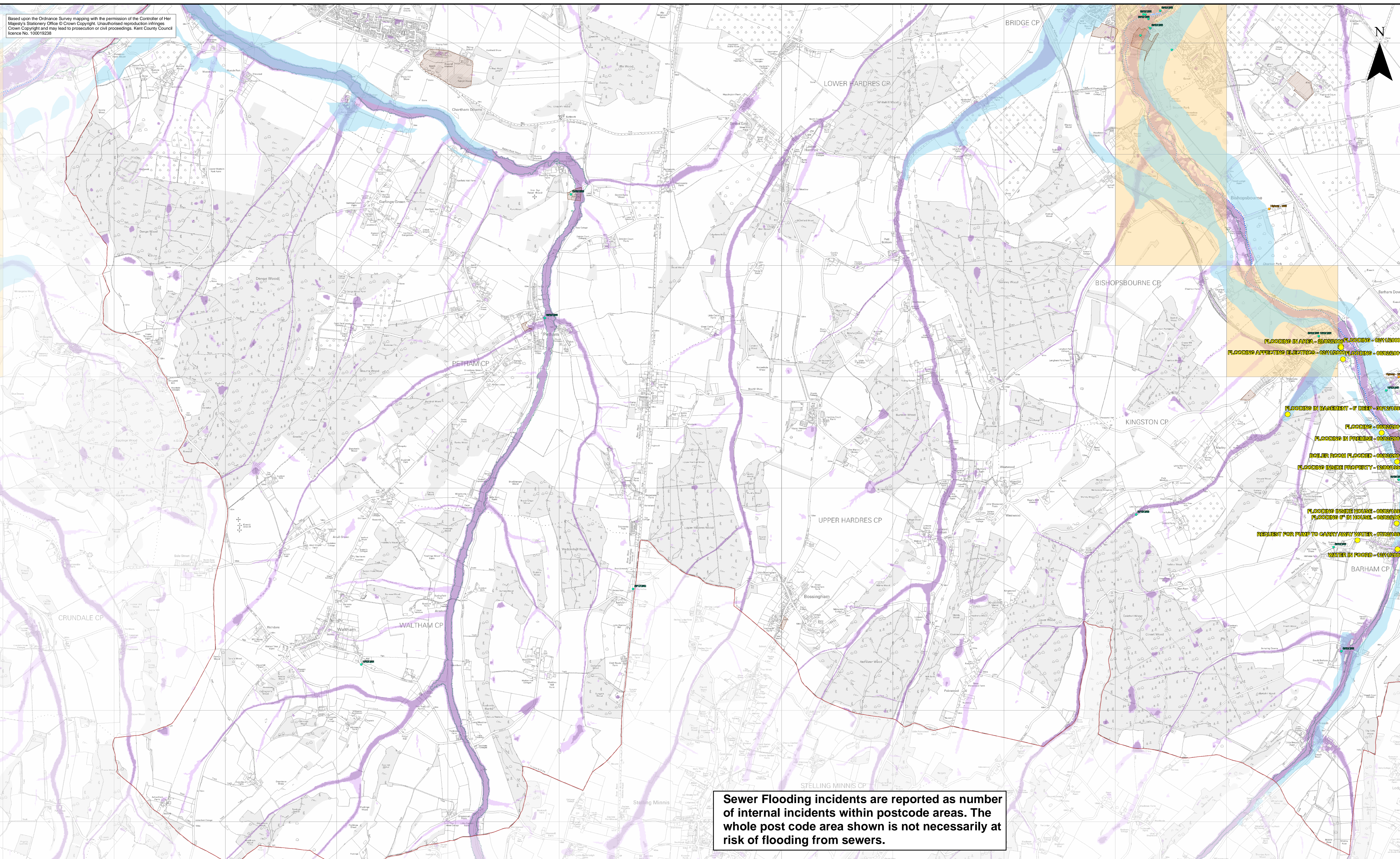

Sewer flooding incidents are reported as number of internal incidents within postcode areas. The whole post code area shown is not necessarily at risk of flooding from sewers.

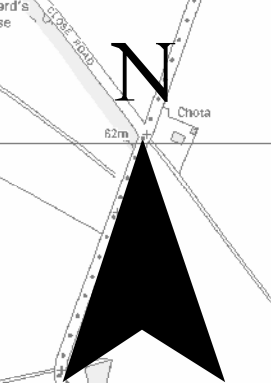
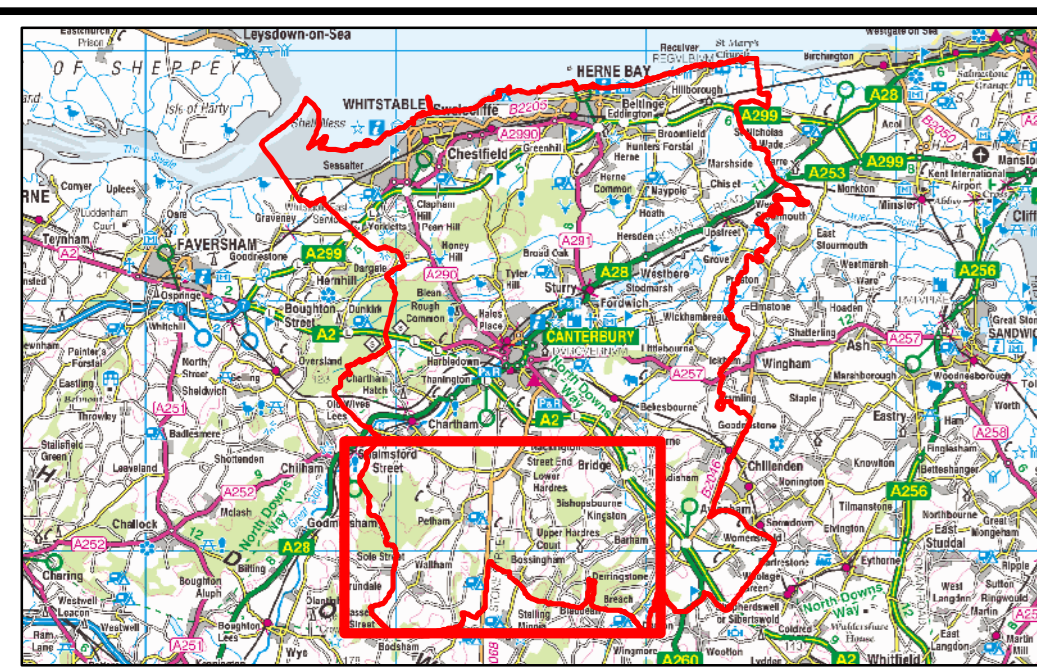

Legend

- Records of Past Flooding
 - Environment Agency Record of Local Flooding
 - Local Flooding Incidents in the SFRA
 - Kent F&R Flooding Callout
 - Record of Groundwater Flooding
 - EA Flood Map for Surface Water 0.5% AEP
 - > 0.3m ("Deep")
 - > 0.1m ("Shallow")
- Southern Water Sewer Flooding Records
 - NO. OF_INTE
 - COMBINED
 - 1 - 4
 - 5 - 8
 - SURFACE WATER
 - 1 - 4
 - 5 - 8
 - EA Areas Susceptible to Groundwater Flooding
 - Clearwater (% of area susceptible)
 - >= 75%
 - >= 50% < 75%
 - >= 25% < 50%
 - EA Main Rivers
 - EA Main River
 - EA Flood Zone 3
 - Groundwater Emergence Map
 - CCC Potential Development Sites

Drawing Title
Canterbury SWMP Preliminary Risk Assessment

Drawing Number
Appendix A - Canterbury South West

0 0.25 0.5 1 1.5 2 Kilometres

Kent County Council - Canterbury SWMP

JACOBS
1180 Eskdale Road, Winnersh, Wokingham, RG41 5TU

Produced	DC	Nov 2011
Checked	SJT	Dec 2011
Approved	MS	Dec 2011