

KENT COUNTY COUNCIL
REGISTER OF DEPOSITS



KCC Reference number: **TH/ROW4/HQ/442**

- ✓ Highways Statement
- ✓ Highways Declaration

Date Deposit application received: **08/06/2017**

Date on which any Highways Declaration expires: **26/07/2037**

.....

Details of the land:

Districts	Canterbury
Parishes	Wickhambreaux
Address & postcode of buildings on land parcels	Land known as Quaives Farm, Wickhambreaux, Kent, CT3 1RY on the north western side of Grove Road, along with a parcel of land to the south east of Grove Road.
Nearest town/city	Wickhambreaux
OS 6-figure grid reference	TR 220 593

KCC Contact: Definitive Map Officer

Tel: 03000 41 71 71

Email: prow@kent.gov.uk

Application Form

Form CA16

Application Form for deposits under section 31(6) of the Highways Act 1980 and section 15A(1) of the Commons Act 2006

PART A:**Information relating to the applicant and land to which the application relates**

1. Name of appropriate authority to which the application is addressed:

Kent County Council of Invicta House County Hall Maidstone Kent ME14 1XX

2. Name and full address (including postcode) of applicants:

Caroline Margaret Kelsey of Nether Quaives, Grove Road, Wickhambreaux, Canterbury, Kent, CT3 1RY as a Trustee of The Hugh Kelsey Discretionary Trust.

3. Status of applicants:

I am the nominated Trustee of The Hugh Kelsey Discretionary Trust, the owner of the land described in paragraph 4.

4. Insert description of the land to which the application relates (including full address and postcode):

Land known as Quaives Farm, Wickhambreaux on the north western side of Grove Road, along with a parcel of land to the south east of Grove Road as shown edged red on the accompanying plans, CT3 1RY

5. Ordnance Survey six-figure grid reference of a point within the area of land to which the application relates:

TR2200059501 – centre of Quaives Farm, Wickhambreaux

TR2236659141 – land to the south east of Grove Road, Wickhambreaux

6. This deposit comprises the following statements

PART B:
Statement under section 31(6) of the Highways Act 1980

I, Caroline Margaret Kelsey as Trustee of The Hugh Kelsey Discretionary Trust, owner of the land described in paragraph 4 of Part A of this form and shown edged red on the maps accompanying this statement.

There are no ways shown on the accompanying map as byways open to all traffic.

There are no ways shown on the accompanying map as restricted byways.

There are no ways shown on the accompanying maps as public bridleways.

Ways shown in green on the accompanying maps are public footpaths.

No other ways over the land on the accompanying maps have been dedicated as highways.

PART F:
Statement of Truth
(all applicants must complete this Part)

WARNING: If you dishonestly enter information or make a statement that you know is, or might be, untrue or misleading, and intend by doing so to make a gain for yourself or another person, or to cause loss or the risk of loss to another person, you may commit the offence of fraud under section 1 of the Fraud Act 2006, the maximum penalty for which is 10 years' imprisonment or an unlimited fine, or both.

I BELIEVE THAT THE FACTS AND MATTERS CONTAINED IN THIS FORM ARE TRUE

Signature



Print full name: Caroline Margaret Kelsey on behalf of The Hugh Kelsey Discretionary Trust

Date: 15/03/17

Land owned by Trustees of The Hugh Kelsey Discretionary Trust

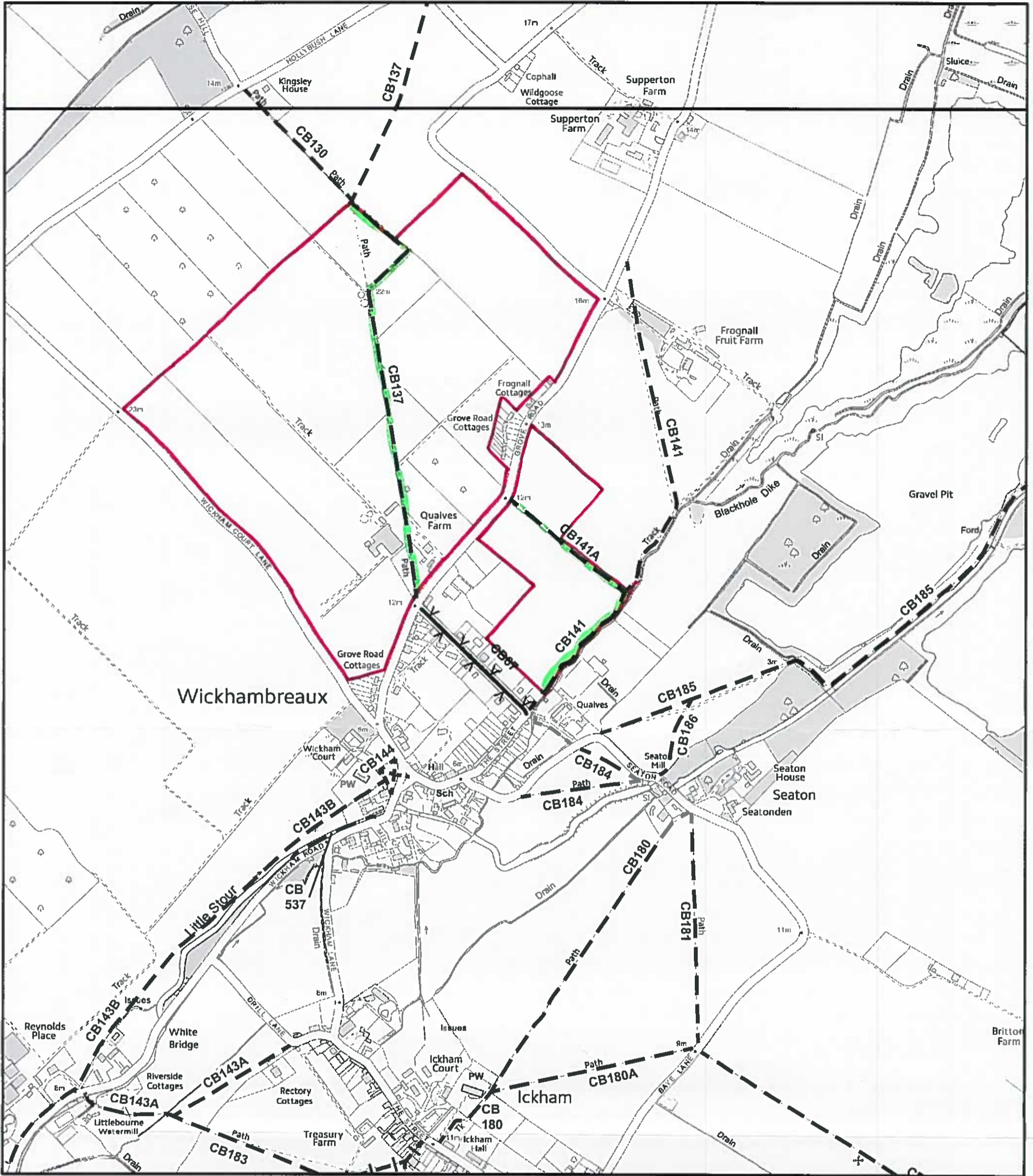

- — Footpath
- | — Bridleway
- ∨ — ∨ Restricted Byway
- ⤴ — ∨ Byway Open to All Traffic
- — Point path number or status changes
- ■ ■ Boundary of area covered by 1:2500 scale Network Map
- ▨ Area covered by 1:2500 scale Network Map

EXTRACT OF THE WORKING COPY OF THE DEFINITIVE MAP OF PUBLIC RIGHTS OF WAY FOR THE COUNTY OF KENT

© Crown Copyright and database right 2013. Ordnance Survey 100019238

FOR REFERENCE ONLY – NO FURTHER COPIES MAY BE MADE

Unauthorised reproduction infringes Crown Copyright and may lead to prosecution or civil proceedings.

Produced by the KCC Public Rights of Way and Access Service

Created by:	LJ
Checked by:	LJ
Issue Date:	14/02/2017
Reference:	71825



1:10,000

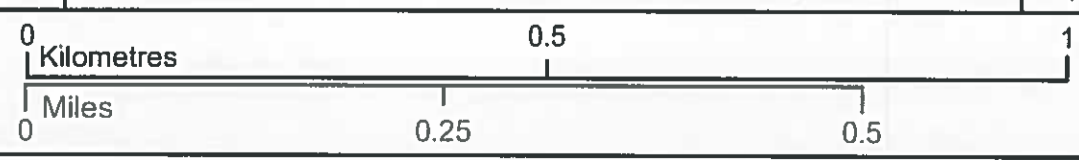

Application Form

Form CA16

Application Form for deposits under section 31(6) of the Highways Act 1980 and section 15A(1) of the Commons Act 2006

PART A:**Information relating to the applicant and land to which the application relates**

1. Name of appropriate authority to which the application is addressed:

Kent County Council of Invicta House County Hall Maidstone Kent ME14 1XX

2. Name and full address (including postcode) of applicants:

Caroline Margaret Kelsey of Nether Quaives, Grove Road, Wickhambreaux, Canterbury, Kent, CT3 1RY as a Trustee of The Hugh Kelsey Discretionary Trust.

3. Status of applicants:

I am the nominated Trustee of The Hugh Kelsey Discretionary Trust, the owner of the land described in paragraph 4.

4. Insert description of the land to which the application relates (including full address and postcode):

Land known as Quaives Farm, Wickhambreaux on the north western side of Grove Road, along with a parcel of land to the south east of Grove Road as shown edged red on the accompanying plans

5. Ordnance Survey six-figure grid reference of a point within the area of land to which the application relates:

TR2200059501 – centre of Quaives Farm, Wickhambreaux

TR2236659141 – land to the south east of Grove Road, Wickhambreaux

6. This deposit comprises the following statements

PART C:
Declaration under section 31(6) of the Highways Act 1980

1. I am, Caroline Margaret Kelsey, the nominated Trustee of the Hugh Kelsey Discretionary Trust, which is owner of the land described in paragraph 4 of Part A of this form and shown edged red on the map lodged with Kent County Council on 8th June 2017.

2. On the 8th day of June 2017 I, Caroline Margaret Kelsey, deposited with Kent County Council, being the appropriate council, a statement accompanied by a map showing the property coloured edged red which stated that:

ways shown green on the accompanying map are public footpaths.

3. No additional ways have been dedicated over the land coloured edged red on the map referenced in paragraph 1 above since the statement deposited on 8th day of June 2017 and referred to in paragraph 2 above and at the present time the Hugh Kelsey Discretionary Trust has no intention of dedicating any more public rights of way over the property.

PART F:
Statement of Truth
(all applicants must complete this Part)

WARNING: If you dishonestly enter information or make a statement that you know is, or might be, untrue or misleading, and intend by doing so to make a gain for yourself or another person, or to cause loss or the risk of loss to another person, you may commit the offence of fraud under section 1 of the Fraud Act 2006, the maximum penalty for which is 10 years' imprisonment or an unlimited fine, or both.

I BELIEVE THAT THE FACTS AND MATTERS CONTAINED IN THIS FORM ARE TRUE

Signature

..... 

Print full name: Caroline Margaret Kelsey on behalf of The Hugh Kelsey Discretionary Trust

Date: 16 / 07 / 17