

KENT COUNTY COUNCIL
REGISTER OF DEPOSITS



KCC Reference number: **TH/ROW4/HQ/470**

- ✓ Highways Statement
- ✓ Landowner Statement

Date Deposit application received: **13/08/2018**

Date on which any Highways Declaration expires: **13/08/2038**

.....

Details of the land:

Districts	Swale
Parishes	Minster-On-Sea
Address & postcode of buildings on land parcels	Sheerness Golf Club, Power Station Road, Sheerness, Kent, ME12 3AE
Nearest town/city	Minster
OS 6-figure grid reference	TQ 938 735

KCC Contact: Definitive Map Officer

Tel: 03000 41 71 71

Email: prow@kent.gov.uk

Form CA17

Notice of landowner deposit statement under section 31(6) of the Highways Act 1980 and/or section 15A(1) of the Commons Act 2006

The Kent County Council

An application to deposit a map and statement under section 31(6) of the Highways Act 1980 and deposit a statement under section 15A(1) of the Commons Act 2006 has been made in relation to the land described below and shown shaded green on the accompanying map, reference **18/18**. Deposit applications enable a landowner to protect their land against the establishment of any/further public rights of way and/or registration of the land as a village green.

PLEASE NOTE:

This deposit does not affect existing recorded public rights of way but may affect any unrecorded rights over the land described below. Deposits made under section 31(6) of the Highways Act 1980 may prevent deemed dedication of public rights of way over such land under section 31(1) of that Act. Deposits made under section 15A(1) of the Commons Act 2006 may affect the ability to register such land as a town or village green under section 15 of that Act. Please see guidance at:

<http://www.defra.gov.uk/rural/protected/greens/> for further information.

There is no means of objection to this statement.

Description of the land:

Land known as Sheerness Golf Club, Power Station Road, Sheerness, Kent, ME12 3AE

Name of the Parish, Ward or District in which the land is situated:

Minster-On-Sea – Swale

The deposit was submitted by Sheerness Golf Club Ltd and was received by this authority on 13/8/18

The authority maintains a register of maps, statements and declarations deposited under section 31(6) of the Highways Act 1980 and section 15B of the Commons Act 2006.

This register can be accessed online at: <http://www.kent.gov.uk/waste-planning-and-land/public-rights-of-way/landowner-protection> or can be inspected free of charge at the address below at the times indicated below:

PROW & Access Service, Invicta House – County Hall, Maidstone, Kent, ME14 1XX
Monday-Friday between the hours of 10.00am-4.00pm. For further information on this subject or to make an appointment to view the register in the office, please contact **Mr William Barfoot on 03000 418674**

Signed on behalf of **The Kent County Council:**



Name and Position of Signatory: Mike Overbeke,
Head of Public Protection

Date: 31st August 2018



This notice may be removed after 31st October 2018

PART A:

Information relating to the applicant and land to which the application relates
(all applicants must complete this Part)

1. Name of appropriate authority to which the application is addressed:

KENT COUNTY COUNCIL

2. Name and full address (including postcode) of applicant: JOHN POWDING

(C) SHEERNESS GOLF CLUB LIMITED

POWER STATION ROAD
SHEERNESS,
KENT, ME12 3AE

3. Status of applicant (tick relevant box or boxes):

I am

(a) the owner of the land(s) described in paragraph 4.

(b) making this application and the statements/declarations it contains on

behalf of SHEERNESS GOLF CLUB LIMITED

.....[insert name of owner] who is the owner of the land(s)

described in paragraph 4 and in my capacity as [insert details]

COMPANY SECRETARY & DIRECTOR

4. Insert description of the land(s) to which the application relates (including full address and postcode): A PARCEL OF ARABLE LAND OWNED BY THE GOLF CLUB, ADJACENT TO A DRIVING RANGE & UTILISED FOR THE STORAGE OF WASTE PRODUCT I.E. TREES, SHRUBBERY & PALLET. IT IS ALSO A NATURAL BARRIER BETWEEN GOLFER & THE GENERAL PUBLIC
ADDRESS: SHEERNESS GOLF CLUB, POWER STATION ROAD, SHEERNESS, KENT, ME12 3AE

5. Ordnance Survey six-figure grid reference(s) of a point within the area of land(s) to which the application relates (if known):

THE PARCEL OF LAND IS REGISTERED AS K629157. GRID REF. NOT KNOWN
TQ 938 735

6. This deposit comprises the following statement(s) and/or declarations:

Part B (Highways Statement)

Part C (Highways Declaration)

Part D (Landowner Statement)

(delete Parts B, C, or D where not applicable):

PART B:
Statement under section 31(6) of the Highways Act 1980

[I am/~~Strensall~~ GOLE CLUB [insert name of owner] is] the owner of the land described in paragraph 4 of Part A of this form and shown ~~pink~~ yellow [insert colouring] on the map accompanying this statement.

(delete wording in square brackets as appropriate and/or insert information as required)

[Ways shown [insert colouring] on the accompanying map are byways open to all traffic.]

[Ways shown [insert colouring] on the accompanying map are restricted byways.]

[Ways shown [insert colouring] on the accompanying map are public bridleways.]

[Ways shown BLUE [insert colouring] on the accompanying map are public footpaths.]

No [other] ways over the land shown yellow [insert colouring] on the accompanying map have been dedicated as highways.

(delete wording in square brackets as appropriate and/or insert information as required)

PART D:
Statement under section 15A(1) of the Commons Act 2006

~~Ham~~, SILKWAYS GOLF CLUB LIMITED [insert name of owner] is] the owner of the land described in paragraph 4 of Part A of this form and shown coloured pink yellow [insert colouring] on the map [accompanying this statement/deposited with Kent County Council [insert name] Council on 19th Jan 2019 [insert day, month, year]].
[~~Ham~~, SILKWAYS GOLF CLUB LIMITED [insert name of owner]] [wish/wishes] to bring to an end any period during which persons may have indulged as of right in lawful sports and pastimes on the whole or any part of the land shown coloured pink yellow [insert colouring] on the [accompanying map/map referenced above].

(delete wording in square brackets as appropriate and/or insert information as required)

PART E:
Additional information relevant to the application
(insert any additional information relevant to the application)

PART F:
Statement of Truth
(all applicants must complete this Part)

WARNING: If you dishonestly enter information or make a statement that you know is, or might be, untrue or misleading, and intend by doing so to make a gain for yourself or another person, or to cause loss or the risk of loss to another person, you may commit the offence of fraud under section 1 of the Fraud Act 2006, the maximum penalty for which is 10 years' imprisonment or an unlimited fine, or both.

I BELIEVE THAT THE FACTS AND MATTERS CONTAINED IN THIS FORM ARE TRUE

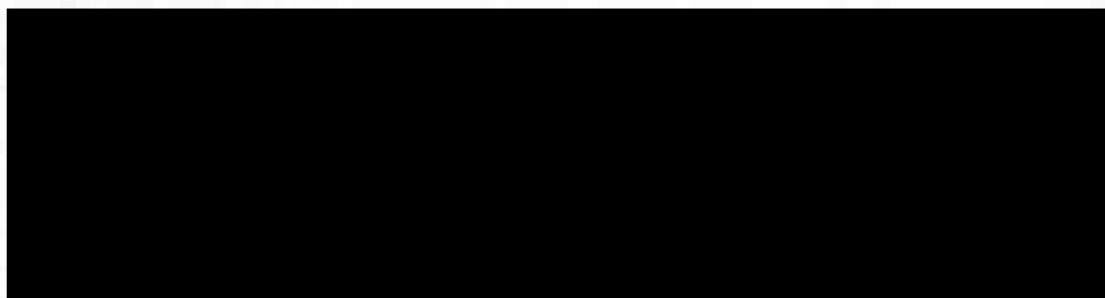

You should keep a copy of the completed form

Data Protection Act 1998 - Fair Processing Notice

The purpose of this Fair Processing Notice is to inform you of the use that will be made of your personal data, as required by the Data Protection Act 1998.

The appropriate authority (see explanation of definition in above guidance notes) in England is the data controller in respect of any personal data that you provide when you complete this form.

The information that you provide will be used by the appropriate authority in its duties to process applications to deposit statements, maps and declarations under section 31(6) the Highways Act 1980 and statements under section 15A(1) of the Commons Act 2006. The information you provide will also be used by the appropriate authority in its duty to update the registers in which details of such deposits are recorded under the Dedicated Highways (Registers under Section 31A of the Highways Act 1980) (England) Regulations 2007 and the Commons (Registration of Town or Village Greens) and Dedicated Highways (Landowner Statements and Declarations) (England) Regulations 2013.

The appropriate authority is required by the legislation above to maintain a register which holds information provided in this form, which can be inspected online or in person by members of the public on request. It may also be required to release information, including personal data and commercial information, on request under the Environmental Information Regulations 2004 or the Freedom of Information Act 2000. However, the appropriate authority will not permit any unwarranted breach of confidentiality nor will they act in contravention of their obligations under the Data Protection Act 1998.

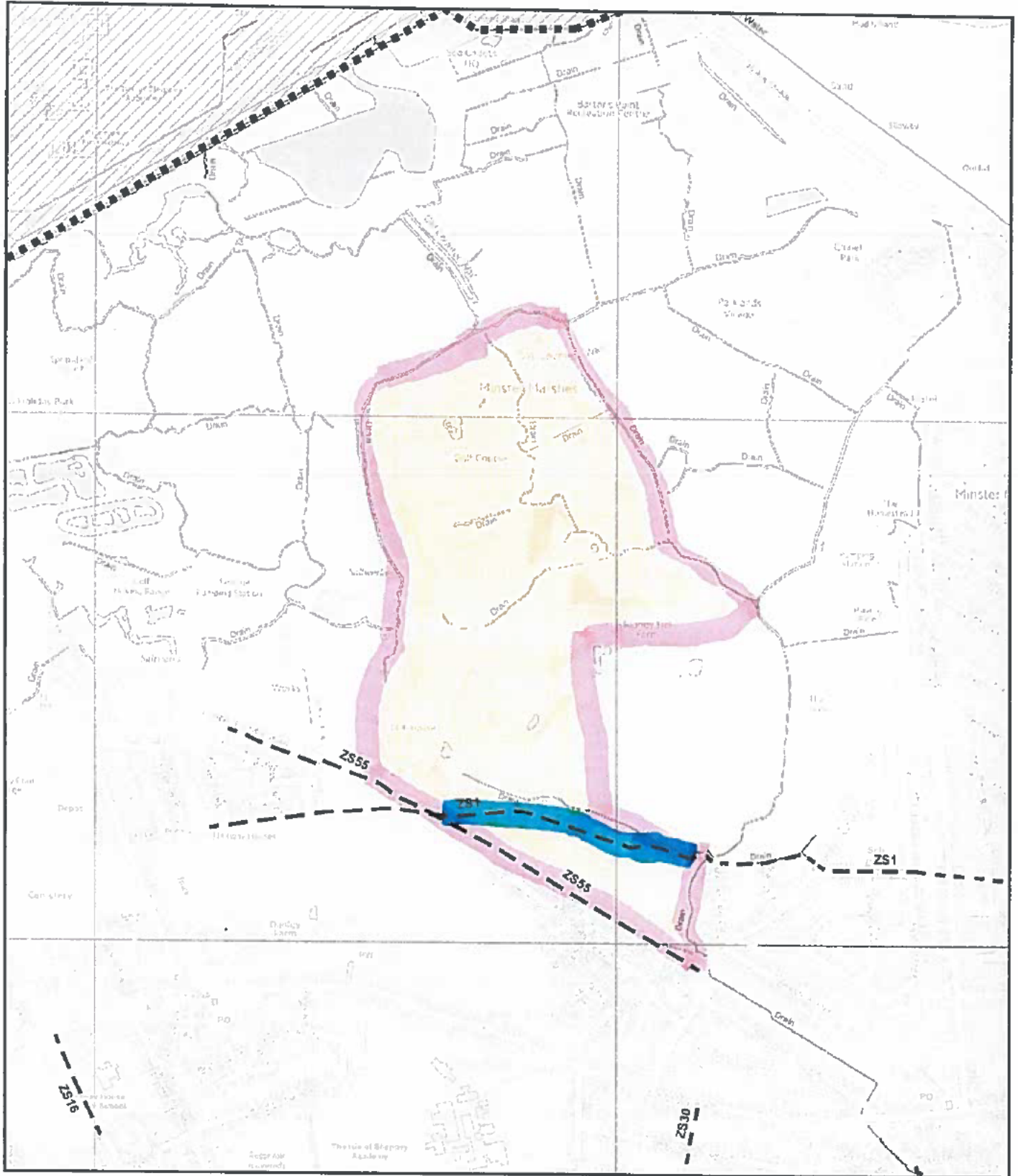

- Footpath
- Bridleway
- ∨ Restricted Byway
- ∧ Byway Open to All Traffic
- Point path number or status changes
- Boundary of area covered by 1:2500 scale Network Map
- ▨ Area covered by 1:2500 scale Network Map

**EXTRACT OF THE WORKING COPY OF THE
DEFINITIVE MAP OF PUBLIC RIGHTS OF WAY
FOR THE COUNTY OF KENT**

© Crown Copyright and database right 2013 Ordnance Survey 100019238

**FOR REFERENCE ONLY – NO FURTHER COPIES
MAY BE MADE**

Unauthorised reproduction infringes Crown Copyright
and may lead to prosecution or civil proceedings.

Produced by the KCC Public Rights of Way and Access Service

Created by:

MMcL

Checked by:

Issue Date:

20/07/2018

Reference:

Sheerness Golf Club

N



1:10,000

