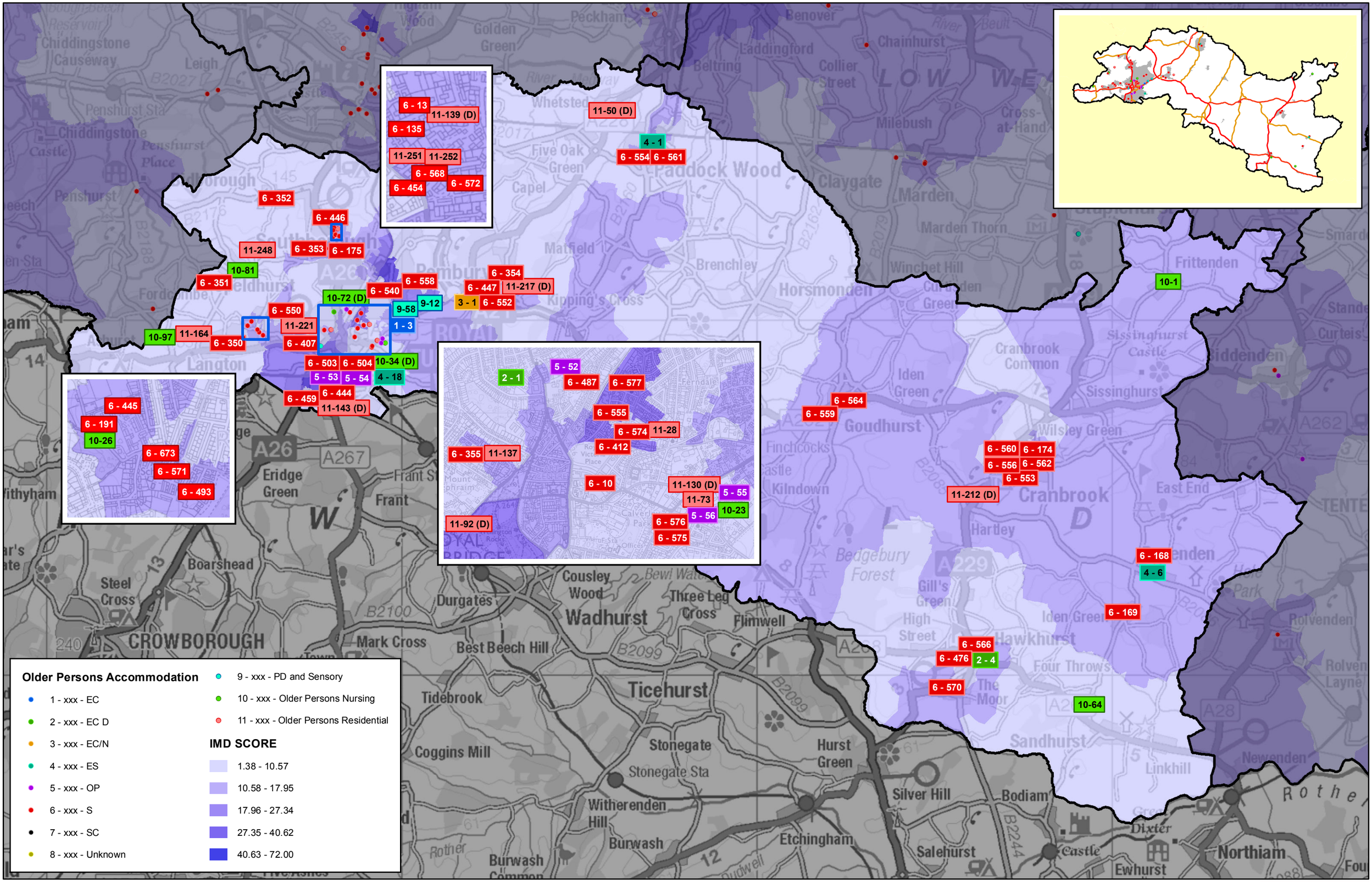

Produced by the KCC GIS Team

© Crown Copyright and database right 2012. Ordnance Survey 100019238

Ref: ma1871_F1113906_TWells

N

1:95000

Kent County Council